Cardinal O'Connell's Tribute to St. Patrick--Page 20

2¢

BOSTON AMERICAN EXTRA

NIGHT FINAL

Entered as second class matter at Boston Post Office

VOL. XXXVIII—No. 303 BOSTON, TUESDAY, MARCH 17, 1942 36 PAGES PRICE 2 CENTS

Weather: Rain

Full Report on Page 3

MacARTHUR FLIES TO AUSTRALIA

TAKES SUPREME ALLIED COMMAND

NEW ENGLAND SHIP TORPEDOED

STORIES ON PAGE 2

M'ARTHUR FLIES TO AUSTRALIA AS ALLIED FAR PACIFIC CHIEF

WASHINGTON, March 17 (AP)—Arrival of Gen. Douglas MacArthur in Australia to assume the supreme command of United Nations forces in that region was announced today by the War Department. The assignment was requested by the Australian government, the Department said, and President Roosevelt directed MacArthur on Feb. 22 to transfer his headquarters from the Philippines he has been so brilliantly defending to Australia as soon as the necessary arrangements could be made.

MacArthur requested a delay until he could perfect arrangements within his Philippine command, and this delay was approved by the President.

•U. S. OFFICIAL

MacArthur was accompanied on the plane trip to Australia by Mrs. MacArthur and their son; by his chief of staff, Maj.-Gen. Richard K. Sutherland; Brig.-Gen. Harold H. George of the air forces, and several other staff officers.

His command in the Southwest Pacific region will include the Philippine Islands, the War Department said.

Among the men now under MacArthur in Australia are the "considerable numbers" making up the expeditionary force of American ground troops and Air Corps units whose arrival was announced yesterday by Secretary of War Stimson.

HIS GALLANT FIGHT

MacArthur, since first reports, on Dec. 10, of Japanese attempts to invade the Island of Luzon in the

Continued on Page 12, Column 1

GEN. DOUGLAS MACARTHUR
Safe in Australia

Wife and Son Go Along With MacArthur

WASHINGTON, March 17 (INS)—Sharing the perils of a soldier's life, Mrs. Douglas MacArthur and her four-year-old son arrived in Australia by plane today with the distinguished head of their family.

While details of the flight from Bataan were not disclosed, the War Department's announcement that Gen. MacAruthur and his family have arrived in Australia indicated that Mrs. MacArthur and their young son have been under fire since the start of the war.

The former Jean Faircloth of Murfreesboro, Tenn., married the distinguished MacArthur in 1937. She is his second wife. Their one son, Arthur, presumably has been with them either on Bataan or the island fortress of Corregidor since the Japanese struck.

Recent events in the life of young Arthur MacArthur recalled that his father, the general, also was under fire at the age of 4 when hostile Indians attacked an Army barracks in New Mexico.

MacArthur's first wife was the socialite Mrs. Louise Cromwell Brooks, step-daughter of multimillionaire Edward T. Statesbury. Married in 1922, they parted as "friends" and were divorced seven years later. She is now the wife of the actor, Lionel Atwill.

MacArthur met his second wife while he was en route to the Philippines for the final tour of duty that carried him into the present conflict. Married in 1937, the couple was reported extremely happy in Manila in the years that preceded the Japanese attack.

Following the outbreak of hostilities there was virtually no news about MacArthur's family except a terse War Department announcement that they had been evacuated from Manila and were "safe."

To Mrs. MacArthur and the child, safety meant sharing the fate of the American-Filipino troops who were under almost constant aerial bombardment in the early days of the war.

Now they have joined American forces who arrived in Australia recently to co-operate with the United Nations in checking the Japanese.

FLIGHT MAP—Aerial route believed taken by Gen. Douglas MacArthur from the Philippines to Australia is shown on this map (dotted line) . . . a 1979-mile flight.

N. E. Ship Sunk; 4 Dead, 16 Missing, 14 Rescued

Blasted by enemy torpedoes within sight of Atlantic City, N. J., a "medium-sized New England merchant vessel" sank with a loss of four known dead, 16 missing and only 14 rescued, Capt. Grover D. Clark, 57, of Machias, Me., reported today when he arrived in Boston with the survivors of his crew.

The Navy Department refused to identify the vessel by name.

The known dead include two Greater Boston men, Seaman Pat-

•U. S. OFFICIAL

rick F. Sparrow, 43, of Playstead rd., West Medford, and Ernest A. French, oiler, of Hanover st., North End.

Fourteen of the missing men are from this vicinity and two from other parts of New England.

THREE TORPEDOES

The vessel was ripped by three torpedoes, Capt. Clark said, about 2 o'clock Saturday morning while proceeding without lights five miles off Atlantic City.

"It was only a small sub and could not have made the trip to these shores and back to Germany," Clark said.

The first torpedo struck the vessel amidships and knocked the radio out of commission. Another projectile crashed into the ship shortly after 26 men launched a lifeboat.

The second blast tossed the tiny lifeboat into the air and dumped its occupants into the water. Only six of the men in the craft were rescued.

The rescued men took to two life rafts, on which they tossed for more than five hours before two other ships hove to and picked them up.

IN PERFECT ENGLISH

Immediately after the rafts cleared the stricken ship the submarine surfaced and a man, apparently the captain, spoke to the survivors in perfect English:

"Hey you there! What's the name of your ship?"

When none of the crew answered him, he went down the conning tower and the submarine moved away to send the third torpedo into the now-sinking ship.

The body of French was hauled

Continued on Page 10, Column 3

REDS' SMASH WIDENS SPLIT IN NAZI LINE

Moscow

March 17 (AP)

•OFFICIAL NEWS

Continuing Russian successes against German defenders and counter-attacks in three sectors were reported by front line dispatches today.

From the southwest, Marshal Timoshenko's forces, seeking the liberation of Kharkov, Russia's "Pittsburgh," were said to have enlarged the breach in the German line, overthrowing fierce resistance.

Heavy German losses were claimed in the Kalinin sector during repeated counter-attacks in which Soviet troops drove the attackers back with bayonet charges across blood-stained snowdrifts.

The German 16th Army trapped by the Russians at Staraya Russa, below Leningrad, has lost one of its most important points of resistance in heavy fighting, the Moscow radio reported today. Front line dispatches identified the point only as "N."

The loss of this point was said to be particularly grave for the Germans, as it is situated on the summit of a commanding height.

Military observers believe this may have been the ancient walled city of Novgorod, one of the main anchors of German resistance.

The Red army has been steadily tightening its ring of steel around the Germans in Staraya Russa.

A dispatch from the Donets basin said violent battles were developing in that entire area, with success swinging first to the Germans, then to the Russians.

ICELAND NEXT GOAL OF NAZIS, LONDON SAYS

London

March 17 (AP)

•OFFICIAL NEWS

By ROBERT E. BRUNNELLE

Closing by German authorities of all Norwegian ports from North Cape to Aalesund, a responsible source said today, makes "it appear ominously as though the Nazis are getting ready either for an assault on American-British supply lines to Russia or a move against Iceland."

The source cited these other German naval and military moves as indicating the likelihood of a new major campaign in the north:

Today's announcement by the Nazi high command of intensified fighting in Lapland, extreme northern area which at the Russian frontier is only 50 miles from the Soviet Arctic supply base of Murmansk.

TIRPITZ ON THE LOOSE

Authoritative information that the Germans have sent strong reinforcements to their Norwegian garrisons.

Massing of Nazi warships at Trondheim, including the Tirpitz, newest, biggest and most dangerous of Germany's battleships.

This source said the Germans now are believed to have "between 150,000 and 200,000 soldiers in Norway, in comparison with the 100,000 reported there last autumn.

He said he had no information about the present whereabouts of the Tirpitz,

Britain already had been warned that the Tirpitz now may be loose on the high seas.

The news had grave implications for the British, since a warship as mighty as the Tirpitz is so grave a menace to sea convoys that strong British naval forces, including battleships, must be diverted from other work to meet her challenge.

The importance attached to security of the northern sea lanes was indicated today in an admiralty communique which disclosed that a British auxiliary mine sweeper had shot down a German JU-88 in an attack on a Russian merchantman.

TODAY *on All War Fronts*

AUSTRALIA—Gen. MacArthur flies from Philippines to Australia to take supreme command of United Nations forces in Far Pacific. Jap invasion fleet reported again on move.

NORWAY—Closing of Norwegian ports by Nazis seen as move to attack Iceland. Battleship Tirpitz believed on the loose as preliminary.

ATLANTIC—Uruguayan ship torpedoed off Hayti, making fourth South American nation victim of Axis submarine attacks.

MOSCOW—Continuing Russian successes reported on three sectors by high command.

BURMA—Japs increase pressure in north Burma drive.

A ST. PATRICK'S DAY BABY—At the Carney Hospital in South Boston today is Mrs. Thomas Cummings of Brookline with her son who was born today at 1:11 a. m. Not only did he arrive on St. Patrick's Day, but his parents live on Emerald st. . . . a real Irish family.

3 Girls, Woman Burn To Death in 3 Fires

Three young girls and a woman were burned to death and two other persons critically injured today in fires in dwellings at Hough's Neck, Hopkinton and North Wilbraham. Two youngsters lost their lives and others were rescued when flames destroyed their home on Rockland st., Hough's Neck.

The dead girls were Eleanor Baker, 9, and her sister, June, 7, both trapped in an upstairs bedroom.

Mrs. Sarah Baker, 35, their mother, told a dramatic story of being awakened by the crackle of flames and calling to her husband, Ernest, 65.

"When I woke up the fire was so bright I was dazed and could not see,' she told firemen. "My husband helped me 'ownstairs and pushed me outside. Then he dashed back upstairs. One by one the children were helped out —all except my poor little daughters."

HELD FROM GOING BACK

Firemen said the distraught woman had to be held from returning to the flaming house and at one time even tried to climb a nearby tree that reaches over an upstairs porch.

The father led out two sons, Ernest, Jr., 18, and Harold, 16, after which he passed another son, Kenneth, 13, unconscious, through a window. He also carried out the baby of the family, Philip, 5, and

Continued on Page 11, Column 1

HOWARD, PHILIP AND ERNEST BAKER
Survivors of Fire Which Claimed Two Sisters

Boston Evening American Photo

Kenneth Baker

Eleanor Baker

ERNEST BAKER IN FIRE-SCARRED BEDROOM
Where Flames Took Lives of His Two Sisters

150,000 THRONG ROUTE OF SO. BOSTON PARADE

Significant of a changing world, 10,000 marchers swung today through South Boston streets in the dual celebration of St. Patrick's Day and the 166th anniversary of Boston's evacuation by the British, with whom we are now allied in a war against oppression.

In typically sloppy March 17th weather, a throng of more than 150,000 lined the parade route, wearing shamrocks and waving the Stars and Stripes.

Loudest of the cheering came all along the line as 1600 members of the crack 181st Infantry from Camp Edwards—a flashback to the youth of that first World War—swung along over the wet pavements.

ENDS WITH BANQUET

Meanwhile open house prevailed throughout the district, with social gatherings and a banquet to wind up the festivities tonight.

The holiday program was ushered in with memorial exercises on old Dorchester Heights, where George Washington had emplaced guns to threaten the Redcoats of George III and cause their hasty withdrawal from the city on March 17, 1776.

The orator today at the Heights

Continued on Page 15, Column 1

—FOR VICTORY—BUY BONDS—

Death Mystery In Fairhaven

FAIRHAVEN, March 17 — Sprawled against the curb at Walnut and Washington sts., the body of a woman was found early today by a gas company service man.

Associate Medical Examiner J. U. Paquin said she appeared to be no more than 35 years old. He withheld his verdict pending an autopsy.

Police and the examiner could find no marks of identification either on the clothing or the handbag, which lay on the pavement nearby.

The handbag contained a handkerchief, keys, toilet articles and a small sum of money.

There were no marks of violence, Dr. Paquin said, but on one knee was a small bruise.

—FOR VICTORY: BUY BONDS—

House of 7 Gables Owner Dies in Salem

SALEM, March 17 — Caroline Emmerton, 75, owner of the House of the Seven Gables, the mansion made famous in Nathaniel Hawthorne's book of that name, and a founder of the Salem Family Welfare Society, died today at Salem Hospital after a short illness.

—FOR VICTORY—BUY BONDS—

INDEX

George Holland	21
Classified	34, 35
Drama	24, 25, 26
Radio	14
Comics	8, 23, 27, 28, 29
Crossword	26

Oklahoma Demands Congressmen Stop Strikes or Resign

OKLAHOMA CITY, Okla., March 17—Irate over Congressional procrastination, Oklahoma citizens are writing and telegraphing demands that the entire Oklahoma delegation resign and come home, or legislate to outlaw defense industry strikes and to abolish the 40-hour work-week law.

More than 100,000 telegrams, letters and postcards have been sent to the Oklahoma Senators and Congressmen by a constituency described today as "boiling, fighting mad."

The demand is for congressional action to get 100 per cent production from every munitions plant in the country.

DRAFTEES WILL LEARN NUMBERS HERE TONIGHT

The first draft lottery of World War II and the third since Selective Service became law will be held tonight in Washington when order numbers will be drawn for 9,000,000 men between the ages of 20 and 44.

A total of 273,164 Massachusetts men have a stake in tonight's drawings, which will begin at 6 and continue through the night until 7000 capsules have been drawn from the famous "goldfish bowl."

Lieut.-Col. Ralph M. Smith, assistant state selective service director, said 10 women clerks will be on duty at state headquarters supplying names for holders of numbers drawn in Washington.

TO PUBLISH LISTS

The Daily Record and Evening American will publish lists of order numbers as soon as they become available.

Secretary of War Henry L. Stimson will draw the first capsule and then high military and government officials will take up the all-night task.

Brig.-Gen. Lewis B. Hershey, national selective service director, said it will be at least two months before questionnaires will be sent the men affected by the lottery. Induction will follow within a month after, he added.

Both Mayor Tobin and Acting Mayor Thomas E. Linehan will be interested, since they are within the age brackets affected.

LINEHAN TO ENLIST

Tobin's wife and three children are expected to assure him of automatic exemption under present rules. Linehan, however, may face an early call to duty since he is unmarried.

The acting mayor has already announced his intention to enlist in the Navy soon.

The highest serial number in Massachusetts was announced as 2711. Smith estimated that only one of every three numbers drawn will affect Bay State men, since a total of 7000 capsules will be in the bowl.

WEATHER

U. S. OFFICIAL WEATHER

LOCAL—Occasional light rain or drizzle with considerable fog this afternoon and tonight; slowly rising temperature; gentle to moderate winds.

SOUTHWESTERN MAINE — Occasional light rain as drizzle and foggy on the coast tonight. Slightly warmer.

CONNECTICUT AND RHODE ISLAND —Occasional light rain or drizzle and foggy on the coast tonight, slightly warmer.

NEW HAMPSHIRE AND VERMONT— Occasional light rain, slightly warmer tonight.

MINIMUM N. E. TEMPERATURES

BOSTON	31	Concord	32
Bangor	31	Hartford	35
Burlington	35	Providence	34

Warmest this date, 66 in 1935.
Coldest this date, 10 in 1916.
High tide—12:30 p. m.
Height of tide—10 ft., 3 in.
Sun rises—6:32 a. m.
Sun sets—6:02 p. m.
Light all vehicles at 7:33 p. m.
Moon rises—7:19 a. m.
Moon sets—7:42 p. m.
Length of day—12 hours.
High Tide—12:51 p. m.
Height of Tide—10 ft., 1 in.
Sun Rises—6:53 a. m.
Sun Sets—6:33 p. m.
Light all vehicles at 7:33 p. m.

JAPS HAD 99 SHIPS IN FIGHT

Few Allied Craft Battled Fleet

LONDON, March 17 (AP)—Japan's forces in the naval battle of Java were composed of 14 cruisers, five aircraft carriers, 55 destroyers and 25 submarines, a speaker in the House of Lords declared today.

These were opposed by five United Nations cruisers, all of which have been officially reported lost, and smaller ships.

BUY BONDS FOR BOMBERS

GRANGE ADDS $200,000 TO FUND FOR BOMBERS

BUY BONDS FOR MASSACHUSETTS BOMBERS! The tragic news of the devastating loss of 12 United Nations naval craft brings clearly into focus the imperative need for every one of us to BUY BONDS so the government may provide the necessary weapons of war and prevent any repetition of this naval disaster.

BUY BONDS and BUY THEM NOW! Today is the best time to do your DUTY.

Ernest H. Gilbert

The Massachusetts State Grange, with a membership of approximately 40,000, today stepped into the lineup of patriotic organizations pledging enthusiastic support of the BUY BONDS FOR MASSACHUSETTS BOMBERS campaign.

PLEDGES $200,000

This powerful organization, comprised of sturdy, settled, property-owning citizens of our Commonwealth, promised to buy $200,000 worth of BONDS this year.

This substantial pledge by this great association boosts the BUY A BOMBER drive total up to $24,518,611 and puts the campaign well on its way toward the 25,000,000 mark.

Ernest H. Gilbert of North Easton, state secretary, wrote the BUY A MASSACHUSETTS BOMBER editor (5 Winthrop sq., Boston):

"We are more than pleased to join in this patriotic drive being conducted by the Boston Record-American and Sunday Advertiser. The papers are to be congratulated on their whole-hearted support to such a worthwhile program as BUYING BONDS and STAMPS that our glorious country may properly fight on to

FINAL VICTORY.

"The State Grange of Massachusetts gladly pledges to purchase approximately $200,000 in BONDS this year. Our hope is that the goal will be passed by a substantial margin."

FIRST OBJECTIVE

Joining with Sec. Gilbert in these sentiments were Harvey G. Turner of Andover, state master; and Mrs. Lillian F. Atkinson of Westfield, state lecturer.

The patriotic gesture of the State Grange is entirely in keeping with the first objective listed in the "Declaration of Purposes" adopted in 1874. The opening item in the preamble reads:

"We mutually resolve to labor for the good of our Order, our country and mankind."

For the good of their country and mankind, 40,000 members of the Massachusetts Grange have resolved to BUY BONDS FOR MASSACHUSETTS BOMBERS.

Such an inspiring example should serve as a guide to ALL true Americans. We must all labor and sacrifice for the good and safety of our country and mankind.

Not all of us can take up arms. Not all of us can work unceasingly in war production plants. Not all of us can take part in civilian defense work.

BUY THEM TODAY

ALL of us CAN and MUST BUY BONDS and STAMPS to make certain that never again will the world be torn by mad, avaricious gangsters who attain control of governments by nefarious means.

BUY BONDS FOR MASSACHUSETTS BOMBERS. Buy them TODAY. Take your change in STAMPS, and BUY BONDS whenever possible.

We've lost several naval ships in this war. We've lost a number of BOMBERS and fighting planes.

They MUST be replaced. Your BOND and STAMPS purchases will make it possible to build bigger and better fighting machines and assure FINAL and COMPLETE VICTORY.

Here is the list of bonds already purchased:

Previously Acknowledged	$21,233,331
Telephone Workers Credit Union	593,000
Bartenders & Hotel Employers Union, Local No. 34, AFL	260,000
B'nai Brith Lodge	1,000,000
B'nai Brith Lodge	1,000,000
Massachusetts State Grange	200,000
City of Somerville Employes	130,000
Gold Seal Shoe Corp. Employes	100,000
Lynn Chapter 562, Moose Women	1,000
George F. Donegan, Wakefield	1,000
Charles O'Hearn, 11 years, Somerville	50
Edwin A. Hara, Jamaica Plain	50
Valentine Costa, Cambridge	150
J. D. M.	25
Joanne Gordon	5
Total	$24,518,611

—FOR VICTORY—BUY BONDS—

Boston Evening American Photo

CAMPAIGN FOR PLANES—Busy conducting a campaign to raise funds to buy pursuit planes for Uncle Sam are (l. to r.) David Lasker, junior vice chairman of the Business and Professional Men's Post, No. 132, Jewish War Veterans of the United States; Comdr. Mitchell Rosenfield and Harry Levine, chairman of committee. Plans for a show at the Cocoanut Grove, April 12, have been formulated to aid the drive.

Kernan Urges Drive Via Italy

NEW YORK, March 17 (INS)—A bold offensive against Hitler through Italy was urged on the United Nations today by Lieut.-Col. W. F. Kernan of the United States Army. The officer, author of a best selling book, "Defense Will Not Win the War," said in an interview:

"Our enemy's center of power is in Europe. Japan is an accessory. We need not be worried by Japan's conquests in the Pacific.

"Once we are able to strike at the head of the Japanese octopus, its tentacle will fall off by themselves and we can pick them up easily. But before getting at Japan's head we must destroy the Germans, and we can only do it this year."

FLOWERS TELEGRAPHED ANYWHERE
Penn The Florist
124 TREMONT ST. LIB. 4317

Joan Leslie's All-Irish Cast

HOLLYWOOD, March 17 (AP)—Now the movies are trying to cash in on good old St. Patrick.

Joan Leslie's studio reports she has dreamed up an Irish dream cast—the 10 Irishmen she would like to appear opposite in films.

Joan Leslie

Joan's 10 dream Irishmen are James Cagney (with whom she just made a picture), Pat O'Brien, Thomas Mitchell, Errol Flynn, George Grant Frank McHugh, Ronald Reagan, Regis Toomey, Edmund O'Brien and Pat Knowles.

Her press agents slighted Jimmy Gleason. Joan and Jimmy G. were selected by the Gaelic Ass'n of Southern California as the outstanding Irish actress and actor of 1941.

"Your Figure Madame," by Ida Jean Kain, appears every day in the Boston American.

Our famous automatic plan PROHIBITS high prices—first prices must be LOW or DOWN they go ¼, ½, ¾, after 12, 18 or 24 selling days. Goods given away to charitable institutions after 30 selling days.

Filene's Automatic Bargain Basement AIR CONDITIONED

WEDNESDAY AT 9:30 A. M.

If style, newness, and savings are what you are looking for, then read

MISSES! JUNIORS! DE LUXE EASTER NEW

NOTED NAME SECONDS OF $3.95 to $7.95 DRESSES

WEDNESDAY

LOT A $2 — some few of a kind frocks; new novelty rayon dresses; new striped sheer cottons; printed rayon crepe dresses; printed spun rayon dresses; some striped crinkle cotton dresses; few new printed cotton pique dresses; note the new button front dresses

LOT B $2.99 — new sheer rayon dresses; some dotted crinkle cotton dresses; note the variety of styles; note the colorful new spring prints; junior sizes 9 to 15—misses' 12 to 20 in lot — lower basement cotton dress section.

LOT C $3.99

Hundreds of other bargain lots not advertised—no mail or phone orders

HOVEY'S Street Floor

Special Demonstration This Week

TRU HEALTH Belts

The Famous Aid to Posture

Mrs. Ohlson, the Health representative, is here all this week to help you with your Health belt problems. These belts are worn by over 750,000 satisfied wearers. Improve your posture, stand erect, use the Health belt.

Health Belts

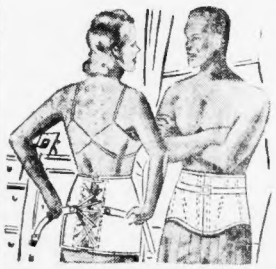

Men, Women and Children Sizes

$2.00

A marvelous little garment that works wonders with your appearance. Light weight — about 4 ounces. Holds the abdomen and supports the back. Sizes 25 to 50.

Large Size Health Belt for Pendulant Abdomens, $3.00
Tru-Health Belt with Garters, $2.50

Shoulder Braces

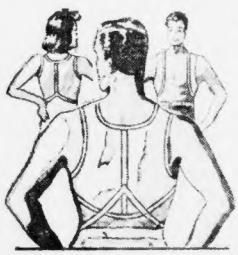

For Children, Men & Women

$1.00

Helps you to stand and sit erect — straightens ugly round shoulders—supports the back — expands the chest — helps you breathe correctly.

Send me the following:
HEALTH BELT, $2.00 ☐ $3.00 ☐

	WAIST MEASURE	HIP MEASURE
WOMAN		
MAN		
CHILD		

☐ Charge ☐ Check

☐ SHOULDER BRACE, $1.00 | Chest Measure

	Weight	Height	Under Arm Fit
WOMAN			
MAN			
CHILD			

NAME
ADDRESS
CITY

HOVEY'S—STREET FLOOR

Keeps His 45th St. Patrick's Day Pledge at Grave

READING, Pa., March 17 (AP)—Once there was an Irishman . . . Said Tom Hannahoe to Alvah Schaeffer:

"If I die first, you play the tunes over my grave. But if you die first I'll keep the grass forever green over your grave and put a shamrock on it every year."

So this midnight, faithful Alvah Schaeffer will keep his 45th St. Patrick's Day tryst with the spirit of his old friend.

"I guess I'll make another trip, after all," said the 76-year-old former church musician, agreeably surprised. "I thought for awhile there wouldn't be any more. There were times during the last winter I felt pretty low."

His fingers stiffened by rheumatism, Schaeffer no longer is able to play Hannahoe's favorite tunes—"Nearer, My God, to Thee" and "Lass o' Galway"—so a friend or two with trumpets stand beside him at the grave and shatter the midnight quiet.

Hannahoe, proprietor of a saloon and unofficial mayor of Reading's Irishtown, and Schaeffer made their strange pact on St. Patrick's Day in 1896 in the former's saloon.

SONG COMPOSER TO WED

LOS ANGELES, March 17 (AP)—Composer Arthur Johnston, 44, and Veronica Kitson, 28, filed notice of intention to wed. Johnston is the composer of "Cocktails for Two," "Pennies from Heaven," "Learn to Croon," and other songs. It will be the second marriage for each.

OPEN WEDNESDAY NIGHT TILL 9 P. M.

Look your very prettiest in a pretty, colorful cotton

"Kitty Kane" House Coat

—with unusual side slant pockets

$1.59

As cheerful as a spring song in a small chintz pattern with criss-cross braid cording. A stitched belt in back will flatter your figure! Maize, aqua, blue and red print.

Sizes 14 to 42

Conrad's FASHION BASEMENT

Shop in Boston for largest assortments

Red

to flatter you in this smart

Reefer Coat

—in 100% wool at

$16.90

Good-looking tweed or herringbone weave in a beautifully fitting style. Also comes in natural, beige, gold, blue and aqua.

Misses' sizes 10 to 18

Junior sizes 9 to 17

Conrad's FASHION BASEMENT

A hat with an air and LOTS of style!

Quill Beret

$2.29

Pulled rakishly over the eyes for a very saucy effect. In many colors.

Conrad's FASHION BASEMENT

SPECIAL PURCHASE

Sizes 32 to 44

Regular $1.69 Quality Rayon Crepe and Satin "Wonder" Slips

—fashioned by STRAIN-LESS $1.29

Style sketched rayon satin SIX GORE swing style, beautifully tailored. Also rayon crepe in embroidered or fagoted style. Tea rose and white.

Conrad's FASHION BASEMENT

Blouse sketched Striped Rayon at $1.94 Sizes 32 to 38

SLACKS for defense workers!

SLACKS for leisure or sport!

SLACKS with or without cuffs!

***Smoothly Tailored* SLACKS**

excellent values at

$2.94 and $3.94

$2.94 wool and rayon slacks in navy, green or brown, beautifully made with hip patch pockets. $3.94 perfect fitting slacks, 100% new wool with zipper side. Gray blue, green, navy and brown!

Sizes 12 to 20

Conrad's FASHION BASEMENT

It will be your favorite dress many months to come!

Rayon Print Jersey

• *In your favorite basic style!* $4.98

Bright, bright print to brighten up your spring wardrobe. Beautifully gored skirt, so very flattering with contrasting patent belt.

Conrad's FASHION BASEMENT

NAIL STUDDED

Red

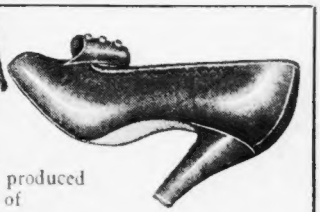

And the most glamorous red produced by the makers of

Shefley SHOES for women

And Shefley shoes dress you up right down to your toes.

Conrad's FASHION BASEMENT

This is the only place you can get them in Boston

$3.30

RECORD-AMERICAN BOYS SERVE WITH M'ARTHUR

With the War Department's stirring announcement that Gen. Douglas MacArthur has arrived in Australia to assume command, the Office of Censorship today authorized newspapers to print letters received from American boys.

Until this authorization a ban prevailed even on the short cables received by relatives merely telling of their boys' safe arrival on the southern Pacific continent from which they are expected to launch an offensive against Japan.

Three of the Boston Daily Record-Evening American and Sunday Advertiser staff are known to be in the big AEF, eager and waiting for the opportunity to drive to victory behind the great MacArthur. Other members of the staff are in the same outfit but lack of official word prevents publication of their names.

LETTER TO ART CHIEF

One of these boys, Timothy Foley, former Record-American-Advertiser artist, has written to his old boss, Robert Brawley, art department chief. The letter was penned en route to Australia and read:

"We don't know just where we're going . . . and even if we did, we couldn't divulge the news."

With Tim are Frank Quinn, another artist, and William F. Maguire, Jr., of the stereotyping department and son of the Record-American-Advertiser cashier.

SAYS QUINN IN LOVE

Foley's refusal to give out information should serve as a model to those civilians who always tell all they know, whether it may cost the lives of brave soldiers or not.

Foley's letter continued:

"You have our new address on the back of this envelope and Frand (Quinn) and I would appreciate all the news you might be able to send to us.

'You may be sure that I'll drop you a line the first time opportunity presents, letting you know where we are . . . if the authorities permit it!"

Foley ribs his pal Frank about his love affairs and says:

"I think he's in love and likes to sit and dream of his girl.

"Me . . . what the heck . . . I've been turned down so often that I've given up!

YOUNG BILL ON SHIP

"I'm glad that I got you in when I called . . . it would have been terrible to have not even said 'hello'. I want you to let the whole crew and the rest of our friends in there know we will miss them . . . including the paymaster, not that we are mercenary.

"Bill's boy (Maguire) is on the ship with us. In fact, most of the fellows that first went from the office are on this ship.

"The Record-American and Sunday Advertiser will be well represented in action this force may engage in . . . escpecially retreats . . . we'll lead all retreats!"

With that jocular remark, Foley ends his letter anr signs off with the hopeful . . . "Cee you in the future."

Boston Evening American Photo

IN AUSTRALIA—Ready to serve under Gen. Douglas MacArthur are these three employes on leave from the Boston Evening American . . . (l. to r.) Frank Quinn and Timmy Foley of the art department and Bill Maguire of the stereotyping department . . . reported as arriving safely in Australia.

Hard of Hearing?

Hear distinctly with the LLOYD HERALD vacuum tube hearing aid—the latest instrument provided by science for those with impaired hearing.

Small, light, easy and economical to operate.

Demonstrations only at our Boylston Street Store. Telephone Liberty 8181.

Hearing is believing

Andrew J. Lloyd Co.

Eyeglasses and Spectacles Since 1870

396 Boylston Street

300 Washington St. 396 Boylston St. | 335 Summer St. Harvard Sq., Camb.

Chinese Kill 300 Siamese

NEW DELHI, India, March 17 (AP)—Chinese patrols—part of the force aiding British Imperial troops in the battle for Burma—killed one-third of a detachment of 300 Thai (Siamese) troops and forced the other to retreat, a British Burma headquarters communique announced today.

The action was located near the Burma-Thailand (Siam) frontier, between Mong Tung in the Shan states of Burma and Chiengrai in between Thailand (Siam), where Japanese concentrations have been bombed several times by the RAF.

On the main Burma front, the communique said, enemy concentrations were reported on the roads south of Prome, one of the anchors of the British-Chinese line, but "enemy patrols have not yet made contact with our forward troops."

—FOR VICTORY—BUY BONDS—

London Hails Transfer of MacArahur

LONDON, March 17 (INS—News of the appointment of General Douglas MacArthur as supreme United Naions commander in Australia caused a sensation in London today. The move was unanimously approved.

Advertisement

SKIN SUFFERERS

Free book by twelve authors telling how simple use of a product from the earth quickly relieved them from the misery of Psoriasis, Eczema, Athlete's Foot, Acne, Varicose Ulcers, Itch, Poison Oak. Address P. O. Box 6170, Chicago, Ill.

Here's what YOU can do-

to help America when you travel

Plan Mid-Week Trips to Ease Week-End Congestion!

YOU can travel today as you have in the past — but you'll be helping yourself as well as your country if you cooperate in several important ways. Wartime conditions tend to crowd transportation facilities on week-ends, the only time many soldiers, sailors, war workers can travel. Taking mid-week trips will relieve congestion — such trips for instance, as shopping tours, social visits, business trips, recreational travel, even visits to camps. If you'll arrange to get tickets, schedules, trip information in advance, you'll avoid delay and confusion.

If you're taking a vacation this year, go before mid-summer. Going by bus instead of by car, you'll be saving war materials—buses carry a passenger several times as far per pound of rubber, per gallon of fuel.

SAVE TIME- Pre-Arrange Your Trip

★

SAVE MATERIALS Vital For War Efforts

AVOID CROWDS- Go Before Mid-Summer

★

SAVE MONEY For DEFENSE BONDS

TRAVEL STRENGTHENS AMERICA —says U. S. Travel Bureau

GREYHOUND TERMINAL
60 PARK SQUARE. TEL. COM. 1366

GREYHOUND LINES

Australia to End Daylight Time; Called Detriment

MELBOURNE, March 17 (AP)—Premier John Curtin of Australia announced today daylight saving time would end the last Sunday in March with the coming of autumn to Australia. Studies by experts showed the long period of daylight after working hours increased fatigue to the detriment of industrial production, he said.

SEC. PERKINS OPPOSES BAN ON 40-HOUR WEEK

By GRIFFING BANCROFT

WASHINGTON, March 17—Secretary of Labor Perkins, in a report to the Senate Labor Committee, today opposed a bill to suspend the 40-hour work week during the war with the declaration it "might easily increase the cost of the war program without providing for compensating stabilization of the wage structure."

The 40-hour week law, she said, does not prohibit men from working longer hours providing time and one-half is paid for overtime.

A study of war industries, she said, shows the law has not prevented factories from working the necessary hours to provide production sought in the war program.

She revealed the great Lockheed aircraft plant in California has just reduced its work week from 48 to 40 hours because of the limited supply of materials available to it.

The cabinet member's adverse report to a bill to lay aside work limitations by Sen. Read (R.) of Kansas was made to the Senate labor committee.

ROW SEEN IN HOUSE

"Of course the secretary's report was adverse," Committee Chairman Thomas (D.) of Utah said. "There is a great deal of misunderstanding about the 40-hour week. People in war industries are now working more than 40 hours a week and there is nothing in the law to prevent it. The law provides only that in certain cases these people shall get paid more for excess work."

The House, meanwhile, prepared for a row over a sweeping bill by Rep. Smith (D.) of Virginia, to suspend the 40-hour week, abolish overtime pay during the war, outlaw closed shops, and limit profits to six percent.

Bitterness engendered over this proposal 24 hours after its introduction indicated the fight will plunge the House into disunity again and threaten to delay plans for a two-week Easter recess.

Rep. Vinson (D.) of Georgia federal chairman of the House naval affairs committee and co-author of teh drastic measure, announced hearings would start Thursday and predicted "it will be brought up on the floor soon."

MRS. NORTON RAPS BILL

Frankly drawn to circuit the labor committee, which is cool to sah proposals, the House measure applies only to labor contractors. Thus it went to the naval committee, where approval is anticipated and it can be broadened on the floor to include all war industries.

Rep. Mary Norton (D.) of New Jersey, chairman of the labor committee, meanwhile, was lining up opposition in hope of defeating the bill on the floor.

"All these people are trying to do is to use the war to scuttle the wage-hour law and deprive labor of its rights," she declared.

Fate of the measure, in the opinion of many, rests with the Republican minority in the House.

Wait Until Sergt. Quirk Hears of This One

FT. GEORGE G. MEADE, Ga., March 17 (AP)—Sergt. William Rulenz received a Christmas basket from Miss Alma Blessell of Darby, Pa., who wanted to cheer some soldier, and got Rulenz's name from a friend.

Sergt. Rulenz wrote a thank-you note, and while visiting in Philadelphia a month ago dropped by to thank her in person.

They plan a June wedding.

Plotkin Bros.
364 BOYLSTON STREET
WEDNESDAY 'TIL 9 P. M.

ODDS and ENDS SALE

RAID THE BARGAINS Wednesday!
We're out to clean-sweep our stocks of all odds and ends by giving you extra-value-plus for one day only! Here are mongrels that weigh down our stocks . . . proud-as-peacock fashions that will strut as grandly at reduced prices! The savings are sure to bring crowds —WEDNESDAY!

DRESSES Summer cottons, dark rayons. Were $5.95 to $10.95 — $2
DRESSES Prints, bright colors, blacks. Were $7.95 to $14.95 — $3
DRESSES Prints, colors, a few wools. Were $10.95 to $16.95 — $5
COATS Group of Tweeds, some zip-in lined. Were $22.95 to $25 — $11
COATS Just 8 Keniston Tweeds, 100% wool. Were $35 — $18
COATS Limited group fur trimmed dress and sports. Were $59.95 to $89.95 — $28

FUR COATS at absurd low prices!

	Were	NOW
Sable blended Muskrat Coats	$198	$89
Black dyed Persian Lamb Coat	$349	$189
Black dyed Kidskin Coat	$175	$79
Sable dyed Opossum Coat	$189	$89
Natural grey Kidskin Jacket	$110	$59
Sable dyed Squirrel Jacket	$275	$149
Black dyed Kidskin Jacket	$99	$49

Many, many others, all plus Govt. 10% tax

TOWNLEY COATS richly furred, 100% wool!

Silver Fox on black, large group	$119.95	$58
3 Mink trimmed coats, small sizes	$99.95	$44
3 Lynx-dyed Fox collars on black	$119.95	$50
3 With Lynx-dyed Wolf, sports weaves	$60.00	$33
6 Genuine British Plaids, fur trimmed	$119.95	$54
6 Persian Plastron Coats	$89.95	$38

Many others as valueful, all plus Govt. tax

WEDNESDAY ONLY Street Floor

- Hosiery, 800 prs., were $1.35 — 79c
- Slips, quality rayon, were $1.69 — $1.09
- Jewelry & Belts, were $1 to $1.50 — 59c
- Fabric Gloves, were 79c — 59c
- Scarfs, were $1 — 79c
- Bags, were $1 to $3 — 50c
- Blouses & Sweaters, were $2.95 & $3.95 — 99c
- Men's Neckties, were $1 and $1.50 — 49c
- Foundations, were $5.95 & $7.95 — $3.95

Intermediate markdowns taken, silks, rayons, cottons included!

OPEN WEDNESDAY NIGHT to 9 P. M.

Chandler's
Open Wednesday Until 9 P. M.

Chandler's

"Kum-Fees" in Feather-light Nylon
2.50

Mere wisps in the hand, and yet so figure controlling you'll be amazed! Back and front panels slim sheaths of figured nylon, with side panels of fine, fine power net. Two tiny bones prevent front rolling over! Pale, peachy pink, in small, medium, large sizes. Girdle Corner, Street Floor.

Chandler's

Shantung Dickies

In colors gay as a painter's palette!

$2

A button front dickie that doubles for a blouse! Made with broad back panel, elastic waist sides. Ravishing colors . . . gold, copen, rooster red, yellow, turftan, white . . . all in cotton and rayon shantung. Three collars: Peter Pan, plunging, convertible. Street floor.

Beauty hints by Arline Gould, every day in the Boston American.

ANN SAWYER
reports on
SPRING FASHIONS
in
BOSTON STORES
in Thursday's
RECORD-AMERICAN

Chandler's

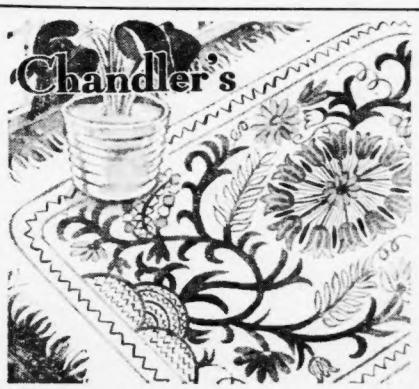

CHEER, COLOR, AND WEAR IN THESE NUMDAH RUG VALUES

Made in India!
Size 4x6 feet!
4.95

Numdahs . . . the colorful rug that fits in every room! Marvelous in foyers, dens, bedrooms, living rooms! Excellent quality Yarkandi Numdahs, made from the wool of the goat and beautifully embroidered with flowers and birds. Choose from many designs on white, black, or beige colors. Eighth Floor.

BLONDIE — **America's Favorite Comic** — **By Chic Young**

60 P. C. BOOST IN U. S. TAXES PAID IN STATE

Internal Revenue Collector Thomas B. Hassett estimated today that income tax receipts in Massachusetts this year will surpass by more than 60 per cent the record $42,000,000 payment last year, after close to 1,000,000 returns were filed in Boston up to deadline time.

A last minute rush swamped Hassett's offices in the Federal Building with 100,000 pieces of mail. The collector said a large majority of persons paid in full as a good will gesture to Uncle Sam.

Sloop Yarra's Brave Death Battle Told

By LOUIS LECK

SYDNEY, March 17 (INS)—A thrilling story of how the Australian sloop Yarra went down fighting against insuperable odds, but with guns blazing in the gallant tradition of the sea, was revealed in Sydney today.

Loss of the Yarra, a sloop of 1060 tons, and the Australian cruiser Perth was announced on March 14 by Prime Minister John Curtin.

Today it was revealed the little Yarra was sent to the bottom only after a blazing fight in which it battled to protect a convoy against attacks from three Japanese eight-inch gun cruisers and two destroyers.

The Yarra left Tanjon, near Batavia, Feb. 27 en route to Tjilitjap on the south coast of Java. It was assisting an Indian sloop and an Australian mine sweeper to convoy six merchant vessels.

ATTACKED BY 5 SHIPS

But the rapidity of the Jap advance through Java caused a decision not to enter Tjilitjap.

The convoy then separated, with the Yarra and the mine sweeper escorting two merchantmen toward Australia.

On the night of March 3 a Japanese submarine attacked unsuccessfully and the next day at 6:40 a. m. five Japanese warships attacked.

Each of the two attacking cruisers sent up an aircraft to participate in the battle.

Maximum speed of the convoy was 14 knots—a mere idling speed for a warship. The commander of the Yarra ordered the convoy to disperse and then sent his little craft into action.

With its small four-inch guns belching fire, the Yarra attempted to lay a smokescreen to escape the enemy, steaming at 30 knots. But the speed of the Japanese vessels was too great, and they trapped the convoy.

OTHER SHIPS SUNK

The mine sweeper also engaged the enemy vessels, firing its entire armament—which consisted of a Hotchkiss gun and two machine guns.

A Japanese cruiser, using eight-inch guns, fired several shots before it wrecked the mine sweeper's bridge. The crew of the sweeper then scuttled their ship and took to the boats.

In true Jap "bushido" style, the cruiser then turned its pompom guns on the lifeboats.

After a while this cruiser moved off, while the second cruiser threw shells at the mine sweeper until it sank in flames.

Throughout this part of the action, both merchantmen also kept blazing at the Japanese vessels. One of the merchant vessels was armed with an anti-submarine gun, while the other carried only machine guns.

Finally one of the merchant ships sank, and a little later the second blew up.

The Japanese cruisers then turned the full force of their guns on the Yarra, while the two aircraft bombed the gallant sloop. It sank shortly before 8 a. m.

Survivors from the mine sweeper floated four days at sea on the Carley floats before being picked up by a passing Dutch ship.

"... *A Patriotic Duty.* *Do not accept any white bread... that does not have the word 'enriched' on the label.*"
A LEADING GOVERNMENT NUTRITION EXPERT

O.K. Uncle Sam! Here's Extra Vitamin and Mineral Bread as you recommend

VICTORY begins at home! Civilians must keep in glowing good health to keep our war machine working at top speed.

Ward's Enriched Tip-Top Bread can help *you* keep fit. Tip-Top is a delicious white bread—enriched with extra vitamins and minerals in accordance with recommendations of leading government officials. *Not all white bread is enriched . . . but Tip-Top is enriched. Always look for the word 'enriched' on the wrapper.*

Tip-Top is rich in flavor, marvelously fresh and tender . . . it gives you extra vitamins and minerals—*not found in ordinary white bread!*

The extra Vitamin B_1 and food iron in Tip-Top Bread help build sturdy nerves and good morale . . . help keep you feeling vigorous . . . full of pep. *Yet it costs you no more than ordinary bread!*

Get a loaf of Tip-Top Bread today. It's good to eat . . . and good for you!

Foods are the natural source of vitamins. Get them at your food store.

WARD'S TIP-TOP BREAD
Enriched WITH EXTRA VITAMINS AND MINERALS

PIGGIE BANK SAYS

SAVE MONEY ON THE FAIRY SOAP BARGAIN PACK

NOW ON SALE

STOCK UP ON WHITE, FLOATING FAIRY SOAP THE FAMILY FAVORITE

AT CRAWFORD'S

WEDNESDAY UNTIL 9 P. M.

Last call! Final Clearaway! Come! Save!

GIGANTIC DISPOSAL OF *New* COATS FROM OUR OUT-OF-TOWN DEPARTMENTS and FROM OUR OWN STOCKS TO GO AT ONCE

Our remaining out-of-town departments just closed! Every fur coat and jacket called in for immediate clearance! Sensational savings! Come quickly . . . the greatest fur opportunity of many seasons! Prices slashed regardless of original cost! Buy the coat you have always wanted at much less than you ever expected to pay!

NONE RESERVED . . . REGARDLESS OF COST!

349 NEW FUR COATS *From New Hampshire, From Vermont, Maine, New York Samples* NOW BELOW COST!

STORE OPEN WEDNESDAY UNTIL 9 P. M.

Super Savings! $125, $149, EVEN $169 FUR COATS

MINK AND SABLE DYED MUSKRATS
CROSS DYED PERSIAN LAMBS
GRAY, BLACK, BROWN DYED KIDSKINS
DARK LET OUT RACCOONS
LEOPARD PROCESSED LAMBS

now $69 A Year to Pay!

YOUR GREATEST VALUE OPPORTUNITY

MANY ARE SAMPLES!

	were	NOW
Seal Dyed Muskrats	$195	$97
Quality Leopard Cats	$197	$98
Gray Kidskin, Princess	$198	$100
Kolinsky Dyed Fitch	$225	$111
Gray Squirrel	$249	$119
China Mink, Diagonal	$265	$128
Black Dyed Persian Lamb	$235	$143

17 SUPERB BLACK DYED PERSIAN LAMBS *formerly $425* **$228**

Hollander Blended Raccoons	$325	$165
Safari Alaska Seals	$375	$198
Fine China Minks	$398	$225
Fine Jaketney Persians	$475	$245
Luxurious Sheared Beaver	$525	$259
Let-Out China Mink	$650	$338
Genuine Mink	$1395	$995

FREE STORAGE for purchases now!

ONE-OF-A-KIND BUYS!

	were	NOW
Blocked Lapin Swagger	$58	$23
Princess Lapin Model	$65	$27
Broadtail Proc. Lamb	$69	$32
Black Russian Pony	$79	$37
Brown Russian Pony	$87	$43
Mink Dyed Muskrat	$95	$49
Mink Dyed Marmot Princess	$125	$57

14 HOLLANDER BLENDED MUSKRAT COATS *formerly $265* **$129**

Natural Jersey Muskrat	$159	$82
Cross Dyed Persian Lamb	$165	$85
Dark Let Out Raccoon	$167	$72
Caracul Dyed Kidskin	$175	$79
Sable Blended Muskrat	$185	$87
Gray Dyed Krimmer Lamb	$189	$93

Final Clearaway! FOX JACKETS AND BOLEROS *Were $45 to $59* $23.50 Small sizes only!

$196 to $265 FUR COATS

SILVER BLUE LET OUT RACCOONS
SABLE-BLENDED MUSKRATS
NATURAL GRAY SQUIRRELS
DYED SKUNK GREATCOATS
NATURAL GRAY KIDSKINS

now $96 A Year to Pay!

A YEAR TO PAY

2 Season Service Guarantee

TRADE-IN allowance on your fur coat

You must see these furs! They're exquisite! This is but a partial listing of the many values at hand! Buy now!

Intermediate markdowns have been taken in some cases

Extra salespeople! Extra selling space!

CRAWFORD'S Furriers

40 WINTER STREET, BOSTON
In Manchester, N. H., 1043 Elm St.

BLONDIE **America's Favorite Comic** **By Chic Young**

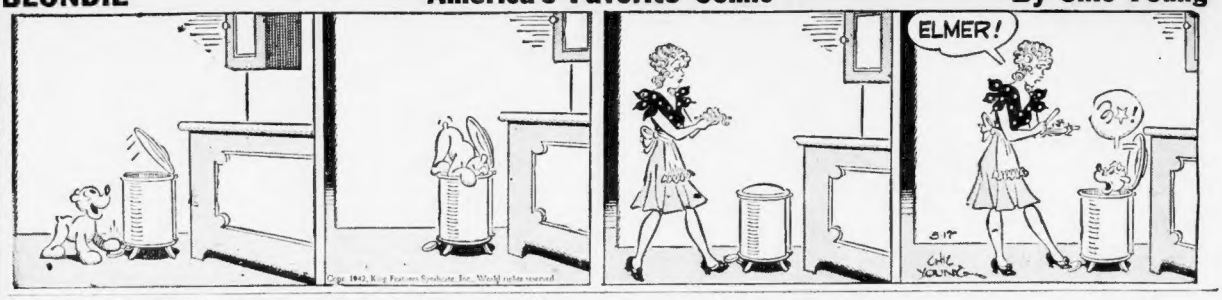

Copr. 1942, King Features Syndicate, Inc., World rights reserved.

60 P. C. BOOST IN U. S. TAXES PAID IN STATE

Internal Revenue Collector Thomas B. Hassett estimated today that income tax receipts in Massachusetts this year will surpass by more than 60 per cent the record $42,000,000 payment last year, after close to 1,000,000 returns were filed in Boston up to deadline time.

A last minute rush swamped Hassett's offices in the Federal Building with 100,000 pieces of mail. The collector said a large majority of persons paid in full as a good will gesture to Uncle Sam.

Sloop Yarra's Brave Death Battle Told

By LOUIS LECK

SYDNEY, March 17 (INS)—A thrilling story of how the Australian sloop Yarra went down fighting against insuperable odds, but with guns blazing in the gallant tradition of the sea, was revealed in Sydney today.

Loss of the Yarra, a sloop of 1060 tons, and the Australian cruiser Perth was announced on March 14 by Prime Minister John Curtin.

Today it was revealed the little Yarra was sent to the bottom only after a blazing fight in which it battled to protect a convoy against attacks from three Japanese eight-inch gun cruisers and two destroyers.

The Yarra left Tanjon, near Batavia, Feb. 27 en route to Tjilitjap on the south coast of Java. It was assisting an Indian sloop and an Australian mine sweeper to convoy six merchant vessels.

ATTACKED BY 5 SHIPS

But the rapidity of the Jap advance through Java caused a decision not to enter Tjilitjap.

The convoy then separated, with the Yarra and the mine sweeper escorting two merchantmen toward Australia.

On the night of March 3, a Japanese submarine attacked unsuccessfully and the next day at 6:40 a. m. five Japanese warships attacked.

Each of the two attacking cruisers sent up an aircraft to participate in the battle.

Maximum speed of the convoy was 14 knots—a mere idling speed for a warship. The commander of the Yarra ordered the convoy to disperse and then sent his little craft into action.

With its small four-inch guns belching fire, the Yarra attempted to lay a smokescreen to escape the enemy, steaming at 30 knots. But the speed of the Japanese vessels was too great, and they trapped the convoy.

OTHER SHIPS SUNK

The mine sweeper also engaged the enemy vessels, firing its entire armament—which consisted of a Hotchkiss gun and two machine guns.

A Japanese cruiser, using eight-inch guns, fired several shots before it wrecked the mine sweeper's bridge. The crew of the sweeper then scuttled their ship and took to the boats.

In true Jap "bushido" style, the cruiser then turned its pompom guns on the lifeboats.

After a while this cruiser moved off, while the second cruiser threw shells at the mine sweeper until it sank in flames.

Throughout this part of the action, both merchantmen also kept blazing at the Japanese vessels. One of the merchant vessels was armed with an anti-submarine gun, while the other carried only machine guns.

Finally one of the merchant ships sank, and a little later the second blew up.

The Japanese cruisers then turned the full force of their guns on the Yarra, while the two aircraft bombed the gallant sloop. It sank shortly before 8 a. m.

Survivors from the mine sweeper floated four days at sea on the Carley floats before being picked up by a passing Dutch ship.

"... *A Patriotic Duty.* *Do not accept any white bread... that does not have the word 'enriched' on the label.*"

A LEADING GOVERNMENT NUTRITION EXPERT

O.K. Uncle Sam! Here's Extra Vitamin and Mineral Bread as you recommend

VICTORY begins at home! Civilians must keep in glowing good health to keep our war machine working at top speed.

Ward's Enriched Tip-Top Bread can help *you* keep fit. Tip-Top is a delicious white bread—enriched with extra vitamins and minerals in accordance with recommendations of leading government officials. *Not all white bread is enriched . . . but Tip-Top is enriched. Always look for the word 'enriched' on the wrapper.*

Tip-Top is rich in flavor, marvelously fresh and tender . . . it gives you extra vitamins and minerals—*not found in ordinary white bread!*

The extra Vitamin B_1 and food iron in Tip-Top Bread help build sturdy nerves and good morale . . . help keep you feeling vigorous . . . full of pep. *Yet it costs you no more than ordinary bread!*

Get a loaf of Tip-Top Bread today. It's good to eat . . . and good for you!

Foods are the natural source of vitamins. Get them at your food store.

WARD'S TIP-TOP BREAD

Enriched WITH EXTRA VITAMINS AND MINERALS

PIGGIE BANK SAYS

SAVE MONEY ON THE FAIRY SOAP BARGAIN PACK

NOW ON SALE

STOCK UP ON WHITE, FLOATING FAIRY SOAP THE FAMILY FAVORITE

AT CRAWFORD'S

WEDNESDAY UNTIL 9 P. M.

Last call! Final Clearaway! Come! Save!

GIGANTIC DISPOSAL OF *New* COATS FROM OUR OUT-OF-TOWN DEPARTMENTS and FROM OUR OWN STOCKS TO GO AT ONCE

Our remaining out-of-town departments just closed! Every fur coat and jacket called in for immediate clearance! Sensational savings! Come quickly . . . the greatest fur opportunity of many seasons! Prices slashed regardless of original cost! Buy the coat you have always wanted at much less than you ever expected to pay!

NONE RESERVED . . . REGARDLESS OF COST!

349 NEW FUR COATS *From New Hampshire, From Vermont, Maine, New York Samples* NOW BELOW COST!

Super Savings! $125, $149, EVEN $169 FUR COATS

MINK AND SABLE DYED MUSKRATS
CROSS DYED PERSIAN LAMBS
GRAY, BLACK, BROWN DYED KIDSKINS
DARK LET OUT RACCOONS
LEOPARD PROCESSED LAMBS

now $69 A Year to Pay!

YOUR GREATEST VALUE OPPORTUNITY

STORE OPEN WEDNESDAY UNTIL 9 P. M.

MANY ARE SAMPLES!

	were	NOW
Seal Dyed Muskrats	$195	$97
Quality Leopard Cats	$197	$98
Gray Kidskin, Princess	$198	$103
Kolinsky Dyed Fitch	$225	$111
Gray Squirrel	$247	$119
China Mink, Diagonal	$265	$128
Black Dyed Persian Lamb	$295	$143

17 SUPERB BLACK DYED PERSIAN LAMBS $228

formerly $425

Hollander Blended Raccoons	$335	$165
Safari Alaska Seals	$375	$193
Fine China Minks	$398	$225
Fine Jaketney Persians	$475	$245
Luxurious Sheared Beaver	$525	$259
Let Out China Mink	$595	$333
Genuine Mink	$1195	$595

FREE STORAGE for purchases now!

ONE-OF-A-KIND BUYS!

	were	NOW
Blocked Lapin Swagger	$58	$23
Princess Lapin Model	$65	$27
Broadtail Proc. Lamb	$69	$32
Black Russian Pony	$79	$37
Brown Russian Pony	$87	$43
Mink Dyed Muskrat	$95	$47
Mink Dyed Marmot Princess	$125	$57

14 HOLLANDER BLENDED MUSKRAT COATS $129

formerly $265

Natural Jersey Muskrat	$159	$82
Cross Dyed Persian Lamb	$165	$85
Dark Let Out Raccoon	$157	$72
Caracul Dyed Kidskin	$175	$79
Sable Blended Muskrat	$185	$87
Gray Dyed Krimmer Lamb	$187	$93

$196 to $265 FUR COATS

SILVER BLUE LET OUT RACCOONS
SABLE-BLENDED MUSKRATS
NATURAL GRAY SQUIRRELS
DYED SKUNK GREATCOATS
NATURAL GRAY KIDSKINS

now $96 A Year to Pay!

A YEAR TO PAY

Final Clearaway! FOX JACKETS AND BOLEROS Were $45 to $59 $23.50 Small sizes only!

You must see these furs! They're exquisite! This is but a partial listing of the many values at hand! Buy now!

Intermediate markdowns have been taken in some cases

Extra salespeople! Extra selling space!

CRAWFORD'S Furriers

40 WINTER STREET, BOSTON
In Manchester, N. H., 1043 Elm St.

Waldorf CAFETERIAS
AT THE SIGN OF THE RED APPLE..

When it comes to tomato juice, we

PICK and CHOOSE

"TO YOUR GOOD HEALTH, Mr. Curry . . . I salute the place where one gets the best glass of tomato juice in New England."

• Such was the sally that greeted me the other morning as I walked through one of our cafeterias . . . from an acquaintance who smilingly held his glass high aloft as in this way he paid tribute to this delicious drink.

• Stopping beside his table I told this friend of mine that while I appreciated the compliment, yet I did think he had taken in a lot of territory. But he stoutly declared he was right, and because he travelled all six States he thought he was a good judge.

• And he went on to ask me why some tomato juice varied so, and how it was that Waldorf's always seemed to be the same fine delicate flavor. He asked me to sit down and tell him about it.

• In these few words I summed up the situation, as I see it. In the first place, our buyers scour the country for tomato juice which comes only from sun-ripened fruit, fresh from the vines. That gives it that delicate yet fulsome right-from-the-earth flavor that Mother Nature always bestows on fruits or vegetables that have been brought to maturity the natural way.

• Then also, we insist on tomato juice that not only comes from the ruby-red fruit at the height of the crop, but is prepared by careful experts who remove all stems, cores and unripened parts before going to the presses. That makes a vast difference!

• Yes . . . I suppose Waldorf tomato juice is far better than the ordinary commercial variety. The reason being, of course, that we go to the crop, and pick and choose . . . and do not have to accept the run-of-the-mill.

• To prove this, I suggest you try it . . . small glass, 5c, large glass 10c.

J J Curry
President.

Special for Wednesday
CREAMED SALT COD
ON
BUTTERED TOAST
Boiled Potato
25c

Waldorf
BUY DEFENSE BONDS
BUY DEFENSE STAMPS
SERVING MORE THAN A MILLION MEALS A WEEK

RESCUED AFTER SINKING OF STEAMER—Safe ashore after being torpedoed are (l. to r., front) Thomas W. Oliver, Capt. G. D. Oliver; (rear) William Brown, Johan Johanson, Beauptiste Rodriquez, George Rae, Francis Sylvester and Manuel Souza. Their vessel was torpedoed "somewhere off the Atlantic coast."

4 DEAD, 16 MISSING AS N. E. SHIP IS TORPEDOED AND SUNK

Continued From Page 2

from the water into the life raft and brought to shore.

The rescued men are:

CAPT. CLARK.

T. W. OLIVER of Virginia, first mate.

FRANCIS H. SYLVESTER, second mate.

IGNATIUS CAMOLO, radio operator.

JOHN M. JOHNSON, boatswain.

MANUEL F. SOUSA, steward.

JAMES ROBERTSON, second assistant engineer.

VINCENT ALEMAN, fireman.

RAYMOND RODRIGUEZ, fireman.

BAUTISTE RODRIGUEZ, North End, seaman.

GEORGE RAE, seaman.

WILLIAM BROWN, seaman.

JAMES W. PENNELL, seaman.

JUAN L. LAGO, seaman.

TRAVELING IN DARK

Capt. Clark said the first torpedo "threw the men clear across the deck."

"Our lights were out and our port lifeboat was smashed to bits. The men made for the starboard lifeboat and when it hit the water the second torpedo hit the ship.

"All the men were thrown into the water and most of them are still missing. With five members of the crew I got on a life raft. The others got aboard a second raft and some clung to the overturned lifeboat.

"Messmen Henry E. Sousa and Ciriaco Tubilleja were on the capsized lifeboat. They began to shout and sing in delirium and they lost their grips and slid into the sea.

"We floated about for five hours and two ships appeared and picked us up."

List of Missing On N. E. Ship

The following, one of whom is known to be dead, but not as yet identified, are reported as missing in the torpedoing of a New England ship:

SULLIVAN, LAWRENCE T., third mate, St. Andrew rd, East Boston.

LARSEN, SOPHUS L., chief engineer, Sunnyside rd, Quincy.

ANDERSON, CARL L., 1st Asst. Eng., Tremont st., Winthrop.

COLE, CHARLES N., 3d Asst. Eng., Bucks Harbor, Me.

PURRINGTON, ALBERT E., carpenter, Park st., New Bedford.

DIAMOND, JOHN DICK, seaman, E. Main st., Norfolk, Va.

CAMPBELL, GEORGE HENRY, seaman, Chelsea st., Charlestown.

CATORRO, MANUEL, oiler, Moon st., East Boston.

MacNEIL, FORREST S., oiler, Crest ave., Chelsea.

GASPAR, ADELINO, fireman, Commercial st., Boston.

ORTIZ, VICTOR, wiper, Columbus ave., Roxbury.

KIRBY, JOHN, wiper, Dudley st., Roxbury.

LOPES, JOHN D. S., cook, West Springfield st., Boston.

CHOR, AVILINO, second cook, E st., Providence, R. I.

McLEAN, NICHOLAS, messman, Hammond st., Roxbury.

SOUZA, HENRY E., messman, 12th st., Gr'set.

TUBILLEJA, CIRIACO, messman, Terrace st., Roxbury.

Boston Men Missing In Ship Sinking

Several Greater Boston men are among those still missing in the torpedoing of the New England ship.

Third Mate Lawrence T. Sullivan, 41, of St. Andrew rd., East Boston, has followed the sea for 26 years. A native of East Boston, he became the youngest master along the Massachusetts coast after his graduation from Massachusetts Nautical School.

While master of the coal collier M. and J. Tracy at 26, he escaped death when the ship went down with all hands in Massachusetts Bay.

Listed as lost he later reported he had left the ship for a vacation before she sailed.

His excellent seamanship was demonstrated in 1933 when, as skipper of the collier Tad Jones, he executed a course reversal in the teeth of a hurricane.

He was the son of the late Patrolman and Mrs. Maurice Sullivan. He has three sisters and five brothers. Among his brothers are Daniel M., Boston public works department engineer, and William marine engineer, both of West Roxbury.

Oiler Carl L. Anderson, 31, of Court rd., Winthrop, left port last week after a short visit. He had been at sea 10 years. His mother, Mrs. Dena Anderson, 54, of Winthrop, and two sisters, Edith, 26, and Mrs. William Tripp of Winchester, await news of him.

The oldest crewman, George H. Campbell, 74, has followed the sea for 60 years. He promised his wife last week he would return today to their Chelsea st., Charlestown, home.

Patrick Sparrow, 43, of Playstead rd., Medford, was a native of Newfoundland. He had lived in Medford for 12 years, boarding with a family friend, Miss Ellen Hadley. He was single and has no immediate relatives. He had followed the sea for 25 years.

Frank [illegible], whose body was hauled from the water to a life raft, had lived four years at a Washington st., Chelsea, rooming house. His landlady said today he had a brother, Thomas, but she did not know his address.

Forrest McNeil, 27, left his position as porter in Crest st. Service Hotel, Crest ave., in January to join the crew. His only known relative is a brother, James E., in Barrington.

—FOR VICTORY—BUY BONDS—

Candidate No. 6 Breaks With Manville

NEW YORK, March 17 (AP)—Tommy Manville, who has been shopping around for a sixth wife, said today that his engagement to Jean Sutherlin, 21-year-old Romney, W. Va., society girl, had been broken because of opposition of his prospective mother-in-law, Mrs. John Corbett of Romney.

"She objects to Jean marrying a man who has had five wives," Manville said.

Children often need more VITAMINS

6 VITAMINS 3 MINERALS
—all in one tempting tablet

50¢ Regular Size, 24 Tablets. Large Economy Size, 96 Tablets, $1.75. At Your Druggist's

NO COAXING when you give children their vitamins the new Vimms way! Vimms are easy to swallow, pleasant to eat. They give your children all 6 vitamins known to be necessary—A, C, D and all 3 essential vitamins of the B Complex. Calcium, Phosphorus and Iron, too. Add Vimms to *your* whole family's diet daily. Vimms give you more for your money . . . cost less than any product of comparable type and potency. Lever Brothers Company.

OUR FIGHTING BUDDIES OVERSEAS — Another new Picture Book with the next Sunday Advertiser.

MRS. SARAH BAKER
Mourns Two Daughters

3 Girls, Woman Lose Lives in Three Fires

Continued From Page 3

aided another daughter, Sally, 17 through a lower window.

Baker collapsed just as firemen arrived to take charge and was carried from a blazing porch by Deputy Fire Chief Peter Creedon and Arthur Lundgren of Ladder 27, Boston, who was visiting nearby and volunteered to aid.

Both Baker and his son Kenneth were badly burned, while Sally suffered leg cuts in escaping through a window.

At Hopkinton, Gertrude Dill, 19 paid with her life by returning to the family bungalow at White hall lake in an attempt to save the life of the household cat, Tabby.

The young woman and her parents, Mr. and Mrs. George Dill, were awakened by a kitchen explosion and all made their way safely from the flaming bungalow.

It was then the girl missed her cat and dashed back into the house. When she failed to reappear, her father followed and suffered burns on the face and hands in an unsuccessful attempt to rescue his daughter. He was treated at Framingham Union Hospital.

At North Wilbraham, Mrs. Lincoln A. Smith, 35, of Manchonis rd., lost her life when fire destroyed the family bungalow.

Her screams were heard by a neighbor, Stephen McNamara, but he was driven back by intense heat. Firemen found the body of the victim on a couch. She was the wife of a Brighton contractor who lived in North Wilbraham only over weekends.

—FOR VICTORY: BUY BONDS—

Boy Scouts Fired on Near Boulder Dam

BOULDER CITY, Nev. March 17 (AP)—The reclamation service sent rangers into a box canyon three miles below Boulder dam today to investigate Pvt. William F. Colley's story that he and 20 Boy Scouts were trapped in the arroyo two nights and a day by gunfire from two little brown men.

Advertisement

CAN'T KEEP GRANDMA IN HER CHAIR

She's as Lively as a Youngster—Now her Backache is better

Many sufferers relieve nagging backache quickly, once they discover that the real cause of their trouble may be sluggish kidneys.

The kidneys are Nature's chief way of flushing the excess acids and waste out of the blood. They help most people pass about 3 pints a day.

When disorder of kidney function permits poisonous matter to remain in your blood, it may cause nagging backache, rheumatic pains, leg pains, loss of pep and energy, getting up nights, swelling, puffiness under the eyes, headaches and dizziness. Frequent or scanty passages with smarting and burning sometimes shows there is something wrong with your kidneys or bladder.

Don't wait! Ask your druggist for Doan's Pills, used successfully by millions for over 40 years. They give happy relief and will help the 15 miles of kidney tubes flush out poisonous waste from your blood. Get Doan's Pills.

TORNADOES KILL 123 IN SIX STATES

By the Associated Press

Tornadic storms ripped over a 600-mile long strip of six southern and mid-western states yesterday, leaving in their wake at least 123 dead, over 900 injured and millions of dollars in property damage.

Tornadic winds cut across the northwestern section of Mississippi where at least 65 were known dead, and approximately 620 others injured. High winds also left a trail of death and destruction in western Kentucky and Tennessee.

The toll of dead and estimated number of injured by states:

	Dead	Injured
Mississippi	65	620
Alabama	20	170
Kentucky	16	20
Tennessee	20	100
Indiana	2	50

—FOR VICTORY: BUY BONDS—

U. S. Buys Pier For Normandie

NEW YORK, March 17 (AP)—The U. S. Navy is gambling $2,610,000 on the possibility of salvaging the fire-twisted water-logged former French liner Normandie from the Hudson river mudbed.

A check for that amount was despatched yesterday to pay the City of New York for Pier 88, alongside which the transition giant toppled Feb. 9 while being converted to a naval auxiliary Lafayette.

The pier is needed the government said for the "maintenance, repair, renewal and alteration" of the Italian ship, although no assurance has been given that the Normandie can be raised.

The liner cost $60,000,000.

—FOR VICTORY: BUY BONDS—

TROLLEY SPEED CUT

Elevated street cars were slowed to 20 miles an hour and 10 miles on curves in Newton today as a result of the accident at Park and Tremont sts., in which 31 persons were injured.

—FOR VICTORY—BUY BONDS—

Pennsylvania Bill Would Legalize Wooden Tires

HARRISBURG, Pa., March 17 (AP)—Legislation that would permit the use of wood tires on automobiles using Pennsylvania's 52,000 miles of highway was placed before the General Assembly today.

The bill would amend the motor code which now requires rubber tires.

MUSCULAR
BACK-ACHE?

Rub in penetrating OMEGA to rub out your misery!

Just rub plenty of Omega Oil into your stiff, sore back muscles tonight and you should "wake up and sing" tomorrow. Gives you the sensational 2-way action now used by so many doctors, nurses, athletic trainers. Omega won't burn or blister—yet its penetrating power brings extra-fast relief from muscular or rheumatic aches or pain—35¢, all drug stores.

Omega Oil

ONE DAY ONLY... Wednesday Until 9 p. m.

$57 Fur Coat Sensation of the Year at A Fraction of Their Actual Worth

127 FUR COATS SACRIFICED IN A ONE DAY SALE! BARGAIN LOVERS! HERE IS A RARE INVESTMENT OPPORTUNITY... BUY NOW FOR WINTERS TO COME!

Extraordinary!
FUR JACKETS
$32.50
Usually $49.50 to $65

BLENDED SILVER FOX BOLERO
SKUNK-DYED OPOSSUM
BLUE FOX-dyed GUANACO
BLENDED NORWEGIAN Blue Fox
GREY AFRICAN KIDSKIN
BLACK AFRICAN KIDSKIN
SABLE-DYED OPOSSUM BOLERO
SILVERTONE-dyed OPOSSUM
BLACK CARACUL-dyed KID

Rare Buys! A Fraction of Their Actual Worth

Furs From Stock Originally $125-$150, Plus Remodeled, Uncalled-For, Reconditioned Furs

LYNX-DYED WOLF GREATCOAT	Wed. Only	$57
SILVERTONE DYED MUSKRAT	Wed. Only	$57
GREY DYED LAMB	Wed. Only	$57
BLACK DYED SKUNK	Wed. Only	$57
BLENDED RACCOON SPORTSTER	Wed. Only	$57
MINK DYED MUSKRAT	Wed. Only	$57
KAFFA DYED CARACUL LAMB	Wed. Only	$57
BLACK DYED SKUNK GREATCOAT	Wed. Only	$57
NATURAL SILVER MUSKRAT	Wed. Only	$57
DYED CHINA MINK	Wed. Only	$57
HUDSON SEAL DYED MUSKRAT	Wed. Only	$57
SOUTH AMERICAN OTTER	Wed. Only	$57
NATURAL GREY KIDSKIN	Wed. Only	$57
NATURAL GREY SQUIRREL	Wed. Only	$57
BLACK DYED CROSS PERSIAN	Wed. Only	$57
BLACK DYED MOIRE PONY	Wed. Only	$57
KAFFA DYED PONY COATS	Wed. Only	$57
GREY DYED CARACUL PAW	Wed. Only	$57
GREY DYED CARACUL LAMB	Wed. Only	$57
BLACK DYED PONY	Wed. Only	$57
CARACUL DYED KID WITH SILVER FOX	Wed. Only	$57
BROWN DYED KIDSKIN	Wed. Only	$57
GREY DYED BOMBAY LAMB	Wed. Only	$57
NATURAL BACK MUSKRAT	Wed. Only	$57
GREY DYED KIDSKIN	Wed. Only	$57
AMERICAN OPOSSUM SPORTSTER	Wed. Only	$57

All Sales Subject to 10% Federal Tax
In Some Cases Intermediate Markdowns Taken

E. J. FOX
Boston's Largest Furriers
411 WASHINGTON ST.

GEN. M'ARTHUR NOW IN AUSTRALIA IN SUPREME COMMAND

Continued From Page 2

Philippines, has commanded the amazing defense of those islands, fighting the numerically superior Japanese invaders to a standstill on the peninsula of Bataan.

In accordance with plans carefully drawn prior to the outbreak of the war, MacArthur withdrew his principal forces on Luzon to Bataan, where for weeks he has stalled all attempts of the Japanese to destroy his forces or push them into the sea.

The text of the special communique follows:

"1—Australia:

Gen. Douglas MacArthur arrived in Australia by plane today. He was accompanied by Mrs MacArthur and son, and by his chief of staff, Maj.-Gen. Richard K. Sutherland; Brig.-Gen. Harold H. George of the Air Corps and several other staff officers. He will be the supreme commander in that region, including the Philippine islands, in accordance with request of the Australian government.

ORDERED ON FEB. 22

"On Feb. 22, the President directed Gen. MacArthur to transfer his headquarters from the Philippines to Australia as soon as the necessary arrangements could be made. Gen. MacArthur requested that he be permitted to delay in carrying out the order until he could perfect arrangements within his command in the Philippines. This delay was authorized by the President.

"2—There is nothing to report from other areas."

MacArthur's predecessor as supreme commander in the southwest Pacific was British Gen. Sir Archibald Wavell, whose reassignment to command in India was announced on March 2.

At that time no mention was made officially of the possibility that MacArthur would succeed him, although Australian sources had suggested MacArthur from time to time.

Similar suggestions have been made by Wendell L. Willkie, the 1940 Republican presidential nominee; by members of Congress and by American newspapers.

Wavell's reassignment to India was explained as a result of the loss of Malaya and the entry of the Japanese into Sumatra, separating Burma from the Netherlands East Indies.

MacARTHUR SHIFT SECRET

The transfer of all land, sea and air forces in the Netherlands Indies to the command of the Dutch was announced, but no reference was made to a supreme United Nations command in the southwest Pacific area.

It now develops that MacArthur already had been ordered to Australia, but today's announcement made no reference to India or Burma, and there was no immediate indication whether MacArthur's command extended to them.

MacArthur has commanded the Philippine army since 1935, when he completed a tour of duty as chief of staff in the War Department.

Assigned to Manila as military adviser to the Philippine commonwealth government, he undertook the organization and training of the Philippine army, which with United States forces in the Philippines, has defended those islands against the invading Japanese in a campaign that has won the admiration of the world.

HIS BOMBERS AIDED DUTCH

Despite the fact that mobilization of the Philippine army was never completed, MacArthur's principal forces were able to delay the invading Japanese drives to permit withdrawal from Manila, which was declared an open city and was not defended, toward Bataan peninsula on the western side of Manila bay.

It was fast fighting, air forces have, MacArthur's command ordered heavy losses on Japanese invasion fleets, including the sinking of the battleship Haruna off northern Luzon.

The Japanese, however, obtained air superiority almost immediately, and the heavy bombers of MacArthur's forces were withdrawn to the Dutch Indies after enemy bombing had destroyed the usefulness of their bases.

MacArthur still retained, however, an unspecified number of pursuit planes, which he fitted out temporarily as bombers for destructive raids against Japanese installations in the Philippines.

To date the Japanese have extended their control in the Philippines only over the major portion of Luzon, the Island of Masbate and a part of the southern Island of Mindanao.

EVEN BEAT JAPS BACK

MacArthur, his communications apparently still in good order, has been able to keep in touch with the operation of numerous guerrilla bands on the Phillipine islands, including such irregular forces in the portions of Luzon which the Japanese supposedly had occupied completely.

Backed by the huge guns of Corregidor and 16 other island forts at the entrance of Manila bay, MacArthur succeeded in stabilizing a line across Bataan peninsula, and not only has stopped every Japanese attempt to advance against him for weeks, but has even regained small sections of territory previously occupied by the Japanese.

The successful resistance by his greatly outnumbered forces was cited by the War Department several days ago as the cause of persistent reports of the Hara-Kiri, or ceremonial suicide, of Lieut. Gen. Masaharu Homma, commanding Japanese forces in the Philippines.

Homma was succeeded by Lieut.-Gen. Tomoyuki Yamashita, who commanded the successful Japanese campaign in Malaya which resulted in the capture of Singapore. Since the announcement that the conqueror of Malaya had taken over the job of fighting MacArthur, there have been frequent predictions that it heralded an all-out drive to complete the Japanese occupation of Luzon.

JAPS STILL WAITING

The drive has not materialized, however, and for a week the War Department communiques have reported the continued absence of either ground or air activity in Bataan.

Military circles here have attributed MacArthur's successes in the Philippines to his already well known brilliance as a tactician which they say included an ability to choose for his staff some of the Army's best officers.

MacArthur, a native of Little Rock, Ark., had a famous career in the Army before his assignment to the Philippines. A brigade commander and later the Rainbow Division commander during the first World War, he was only 38 years old when it ended—MacArthur returned to the United States to become superintendent of West Point in 1919, and in the early 1920's served a tour of duty in the Philippines which stood him in good stead when he returned many years later as adviser to the Philippine government.

NAMED FUEL GENERAL

He was chief of staff at the age of 50, and retired from the Army with the rank of full general in 1937, although remaining a field marshal in the Philippine Army. After the war with Japan started last December, MacArthur was reappointed a full general and commander of United States Army forces in the western Pacific area.

Until his assignment to Australia, however, his command actually covered only the Philippine islands.

Evidences of his brilliant career are the 23 decorations which his own and other governments have conferred on him.

He holds the distinguished Service Cross and the Distinguished Service Medal, both with oak leaf clusters. He has the Silver Star for gallantry in action, and with it six oak leaf clusters, each representing an action which would justify the award of another Silver Star.

He also was decorated four times by the French government, and by the governments of Belgium, Italy, Mexico, Yugoslavia, Poland, Czechoslovakia, Hungary, Rumania and Ecuador.

NEW COMMANDER? — Although the War Department is silent, it is believed that Maj. Jonathan M. Wainwright of MacArthur's staff, may be in active command of the American-Filipino forces in Bataan. Yesterday, it was noted, he sent greetings to officials at U. S. Naval Military Academy on its 140th anniversary.

International News Photograph Service

Buy UNITED STATES DEFENSE BONDS Now

HELP speed all-out American Victory by buying United States Defense Bonds. Buy them *now*, and keep on buying. Defense Bonds are on sale at all of our offices

UNITED STATES TRUST COMPANY

30 Court Street, Boston

Government Square Office — Massachusetts Ave. Branch
65 Bla[illegible] Hill Ave. — 1065 Beacon Hill Ave.
Member Federal Deposit Insurance Corporation

Are . . . such joys —WISTFUL DAY DREAMS *because of*—

PSORIASIS?

If so, you certainly owe it to yourself to try *SIROIL*. This excellent product has been of inestimable benefit to many—why not see if it cannot be of just as much help to you? *SIROIL* tends to remove the crusts and scales of psoriasis which are external in character and located on the outer layer of the skin. If or when your psoriasis lesions recur, light applications of *SIROIL* will help keep them under control. Applied externally, *SIROIL* does not stain clothing or bed linen nor does it interfere in any way with your daily routine. It is sold to you on a two-weeks'-satisfaction-or-money-refunded basis.

SIROIL, the most widely sold preparation in its field, sold only in 8-ounce bottles.

SIROIL LABORATORIES, INC., Detroit, Michigan

SIROIL AT ALL DRUG STORES

I Resigned from "The Look-of-the-Month Learns"—thanks to the help of CHI-CHES-TERS PILLS in relieving symptomatic functional pain and discomfort. Absolutely safe to take as directed. Contain no habit-forming drugs nor narcotics. 50¢ and up

CHI-CHES-TERS PILLS

AIDS DEFENSE AGAINST COLDS

When Vitamin A is low Father John's Medicine Builds Resistance

25 YEARS IN USE

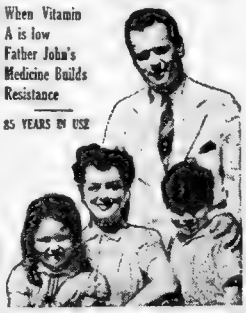

Colds take hardest in families which have low resistance (often due to insufficient Vitamin A). Father John's Medicine supplies Vitamin A and helps resistance in such cases. It also gives quick relief from coughs and throat irritation due to colds by its soothing effect on the throat.

Advertisement

WAKE UP YOUR LIVER BILE—

Without Calomel—And You'll Jump Out of Bed in the Morning Rarin' to Go

The liver should pour 2 pints of bile juice into your bowels every day. If this bile is not flowing freely, your food may not digest. It may just decay in the bowels. Then gas bloats up your stomach. You get constipated. You feel sour, sunk and the world looks punk.

It takes those good, old Carter's Little Liver Pills to get these 2 pints of bile flowing freely to make you feel "up and up." Get a package today. Take as directed. Effective in making bile flow freely. Ask for Carter's Little Liver Pills, 10¢ and 25¢.

Watch for It in the

COMPLETE EASY-TO-READ LISTINGS IN WEDNESDAY'S BOSTON AMERICAN

M'ARTHUR NEWS HAILED IN CONGRESS

WASHINGTON, March 17 (AP) —News that Gen. Douglas MacArthur had arrived in Australia as supreme commander of United Nations forces surprised and cheered members of Congress today.

Sen. Hayden (D.) of Arizona said the announcement **"ought to be very stimulating to the morale of all troops. It puts a very brave and capable soldier at their head. He would not have left Bataan unless its defense was in good hands."**

Chairman Connally (D.) of Texas, of the Senate Foreign Relations Committee said:

"General MacArthur will give great leadership to the United Nations' forces in Australia. It is fortunate for the civilized world that he is there. The democracies are thrilled and will respond gloriously to his generalship.

The only woman Senator, Hattie Caraway (D.) of Arkansas, said

"That should relieve a lot of people back home who have been writing me to get MacArthur out."

Secretary of War Stimson was laconic in telling of the arrival of the AEF in the Antipodes.

The use of the expression, "in considerable numbers," had a heartening sound for the capital for it was recalled that the official announcement of the arrival of American troops in northern Ireland carefully avoided any such mention of strength.

The belief here was that the mighty convoys which transported the thousands of troops and the tons of supplies and equipment probably traversed 12,000 miles in a sweeping arc through the trackless South Pacific before reaching the unnamed Australian port of debarkation.

Under normal circumstances a voyage from the Pacific coast to the Antipodes takes about 40 days, and a convoy's pace is necessarily slower. It seem likely, therefore, that the units now in Australia embarked from American ports in January. Indeed, some may have been at sea within less than a month after Pearl Harbor.

—FOR VICTORY—BUY BONDS—

MacArthur's 2 Aides Go Also

WASHINGTON, March 17 (INS) —The two American generals who flew with Gen. MacArthur to Australia fought side by side with him during the 11-week siege in the Philippines.

They are Maj.-Gen. Richard K. Sutherland, chief of staff to MacArthur, and Brig.-Gen. Harold H. George of the Air Corps.

Gen. Sutherland, a native of Hancock, Md., is the son of former U. S. Sen. Howard Sutherland of West Virginia.

A graduate of Yale in 1916, Sutherland served during the Mexican border crisis from July 10, 1916, to Aug. 30, 1916.

Sutherland is an expert on the Far East. On July 3, 1937, he went to Tientsin, China, to command a batalion of the 15th infantry and the following March he was transferred to Manila as adviser on budgetary affairs and procurement for the Philippine army.

Gen. George is a native of Lockport, N. Y. He also saw active service on the Mexican border in 1916. He served in France from Nov. 1, 1917, principally as commander of two air squadrons and also as a flight instructor.

In 1936 George brushed up on aeronautics by enrolling in the air corps tactical school at Maxwell Field, Ala. Later he served at several air bases in the United States before he was assisted to the Philippines March 3, 1941.

OUR FIGHTING BUDDIES OVERSEAS — Another new Picture Book with the next Sunday Advertiser.

Wainwright New Philippine Chief

WASHINGTON, March 17 (INS.) —With the transfer of Gen. Douglas MacArthur to Australia, Maj.-Gen. Jonathan M. Wainwright becomes commander of the American-Filipino forces in the Philippines, a War Department spokesman said today.

Born in Walla Walla, Wash., Aug. 23, 1883, Wainwright succeeds temporarily to MacArthur's post as the senior officer in the Manila area.

Wainwright is an expert cavalry tactician and was graduated from the United States Military Academy in 1906.

N. E. HAILS M'ARTHUR, SPEEDS WAR WORK

News of the appointment of Gen. Douglas MacArthur as supreme United Nations commander in the Southwest Pacific today was expected to stimulate war production.

Everywhere among the workers in the "arsenals of democracy" in New England the appointment was acclaimed by the workers.

"It's wonderful! He's the guy that belongs there!" exclaimed an official at a big shipbuilding plant. "It will lift the morale of us all. Of course, it will stimulate production. Don't worry, we'll all get behind MacArthur, rightly called 'The Magnificent.'"

Prolonged cheering greeted the announcement of the appointment of Gen. MacArthur at a meeting of 250 manufacturers and labor leaders in Gardner Auditorium at the State House.

The group had assembled to devise means of speeding war production.

Thomas Wilkinson, chairman of the regional office of the labor supply committee of the War Production Board, interrupted the proceedings to announce the news. The big auditorium vibrated with cheers of the labor men and employers.

At a nearby big electrical plant engaged in war work the news came as a complete surprise. Said an official of the company:

"In my opinion, and I believe it is the opinion of us all, the appointment of MacArthur will strengthen the cause of the United Nations. Certainly it will stimulate war work. His capabilities will be more valuable in Australia than in Bataan."

EASTER SPECIAL
MODERN OIL
Permanent
WAVE
Extra Head—Soft Softex
Takes less than 2 hours. Includes Shampoo, Haircut and Setting.
$1.50 (Tax Extra)
Successful on Bleached Hair or Dyed Hair
SPECIAL ROUX TINT $2.00
Ind. Shampoo and Finger Wave Tue. thru Friday by Appointment
MODERNISTIC BEAUTY SALON
6 Winter St., Rm. 1215, 12th Fl.

Victory shall be ours if we, all of us, put our minds to the job of winning the War and our shoulders to the wheel of all-out war effort.

As a modest measure of the whole, we are proud to say here that this Corporation and all its employees are participating — 100% — in the Payroll Allotment Plan for the Purchase of Defense Bonds.

Gerard C. Hanley
PRESIDENT

THE JAMES HANLEY COMPANY, PROVIDENCE, R.I.

Brewers of Fine Ale Since 1876

Copr. 1942, The J. H. Co., 249

1510 1440 1260 1150 1030 950 850 590

RADIO LOG

WMEX WAAB WNAC WCOP WBZ WORL WHDH WEEI

*Before station denotes programs may be heard by frequency modulation over Station W43B at Paxton, Mass., operating on 44,500 kilocycles. Programs by F. M. may be heard through W2XH at Mount Washington over 43,200 kilocycles.

HEAR THE "TOWN CRIER" EVERY DAY WITH RECORD-AMERICAN NEWS FLASHES, OVER WMEX AT 12:15 P. M. AND 6:15 P. M.

5 P. M. to 8 P. M.

5:00—WEEI. Mary Marlin
WBZ. A to Z Novelty
WNAC. A Girl Marries
WAAB. Sport Matinee
WHDH. "Wanderers"
WCOP. Gene Autry
WORL. Don Artiste
5:15—WEEI. Goldbergs
WBZ. For Children
WNAC. Portia Faces Life
WAAB. Biff Baker
WORL. 920 Club
WHDH. Terry O'Toole
5:30—WEEI. The O'Neils
WBZ. Tony Pastor Orch.
WNAC. The Abbots
WCOP. Rainbow Trio
WAAB. Jack Armstrong
5:45—WEEI. Scattergood
WNAC. Music Roundup
WBZ. Tom Mix Ehow
WAAB. Adventure
WMEX. Sports. News
WCOP. News
WHDH. Soldiers' Quiz
WORL. Donald Brooks
6:00—WEEI. News
***WAAB.** Selective Service Draft
WBZ. Selective Service
WNAC. News
WCOP. Sports
WMEX. Pawnee Orchestra
WHDH. Headlines
WORL. 920 Club
6:15—WEEI. Voice of Broadway
WMEX. Town Crier, Record-American News
WBZ. Sing Time
WHDH. News
WCOP. Music
WNAC. Sports
6:30—WEEI. Sports Jay Wesley
WBZ. Sports Music
WNAC. Press Roundup
WHDH. Buccaneers
WCOP. Diane Cursett
WMEX. Pete Herman Or.
WAAB. News
6:45—WEEI. World Today
WMEX. Sports
WNAC. Selective Service Draft
WBZ. Lowell Thomas
WHDH. Travers Orch
***WAAB.** Memory Lane
7:00—WEEI. Amos-Andy
WBZ. Easy Aces
WNAC. Fred Waring
WCOP. News
WHDH. Supper Songs
WAAB. Commentator
WMEX. Concert Music
7:15—WEEI. Lanny Ross
WBZ. "Mr. Keen"
WNAC. Newsroom
***WAAB.** Herbs Morgan
WHDH. Ben Pollo Orch.
WMEX. Richard Salinger, P-M Reporter
WCOP. Harry Horlick
7:30—WEEI. Second Husband
WBZ. Burns and Allen Comedy Show
WNAC. Confidentially
WAAB. Mickey Alpert Or.
WMEX. Old Vienna
WCOP. Kay Kyser
WHDH. "P. B. A."
WHDH. British News
7:45—WNAC. Appetizer
WMEX. Alpineers
WCOP. Glenn Miller
WAAB. Sports
WHDH. Civic Show
8:00—WEEI. Missing Heirs
WBZ. Xavier Cugat Rumba Review
WNAC. Johnny Offers
WCOP. News
WHDH. Masters Music.
***WAAB.** What's My Name
WMEX. Harry Owen Or.
8:15—WMEX. Electric Chair
WCOP. Bing Crosby
8:30—WEEI. Bob Burns
WNAC. Horace Heidt
WBZ. Milton Berle-Shirley Ross—Varieties
WMEX. Lanny Ross
***WAAB.** "Ned" Jordan
WCOP. Tommy Dorsey
8:45—WCOP. Orrin Tucker
WMEX. Music Romance
9:00—WEEI. Duffy's Tavern
WBZ. Famous Jury Trials
WMEX. Variety Hour
WNAC. Battle of Sexes
WAAB. Gabriel Heatter
WHDH. Educational
WCOP. News
9:15—WAAB. News
WCOP. Dinah Shore
WHDH. N. E. Alert
9:30—WEEI. Manhattan Merry-Go-Round
WAAB. Donald M. Nelson, War Production Talk
WNAC. Fibber McGee
WAAB. Chas. Spivak Or.
WBZ. NBC Symphony
WCOP. Vaughn Monroe
10:00—WEEI. As Announced
WBZ. War Extra
WNAC. Bob Hope
WCOP. News
WAAB. Gram Swing
WMEX. Bruins Hockey Game
WHDH. Sports
10:15—WEEI. Public Affairs
WBZ. War News
WAAB. Selective Service Draft
WHDH. News
WCOP. Connie Boswell
10:30—WNAC. Red Skelton
WBZ. St. Patrick's Day Dinner, Alfred E. Smith, Talk
WEEI. Public Affairs
WAAB. Selective Service Draft
WCOP. Serenade
WHDH. Drama Shop
10:45—WMEX. News
WBZ. A to Z Novelty
WAAB. Western Series
WCOP. Eddie Durhin Or
WMEX. 6-Star News
11:00—WEEI. News Analysis
WNAC. News
WHDH. A1 Swift
WAAP. Mickey Alpert Orchestra
WBZ. News. Music
WMEX. Bob Crosby Or.
WCOP. News
11:15—WEEI. World Weather
WBZ. Music You Want
WNAC. Manhattan Stars
WAAB. Ted Fio Rito
WMEX. Geo. Harris Or.
WCOP. Buddy Cole
11:30—WEEI. Master Works
WNAC. St. Louis Music
***WAAB.** Ed Camden Or
WMEX. Day's End
WCOP. Benny Goodman
WHDH. Fishermen
11:45—WAAB. Ben Young Orchestra
WNAC. St. Louis Serenade
WEEI. Woody Herman
WHDH. So to Bed
WCOP. Sammy Kaye
12:00—WEEI. News, Music
WBZ. WNAC, WMEX, WAAB. News, Music

BEST BETS

6:15 P. M., WMEX—The Town Crier, Record-American News Flashes and War Development.

7:30 P. M., WBZ—George Burns and Gracie Allen—Comedy Half Hour —Music.

8:00 P.M., WEEI—Drama of "Meeting Here" Half Hour.

8:30 P. M., WBZ — Bob Burns in "Arkansas Traveler" Half Hour.

9:00 P. M., WEEI—"Duffy's Tavern" Comedy—Drama.

10:00 P.M., WNAC—Bob Hope Show, Variety — Comedy Music by Skinboy Ennis Orchestra

DANCE MUSIC

7:30 P. M., WNAC—Fred Waring.
9:30 P. M., WAAB—Charlie Spivak.
10:00 P. M., WEEI—Glenn Miller.
11:45 P. M., WEEI—Woody Herman.
12:00 MID., WNAC—Blue Barron.
12:30 A. M., WNAC—Dick Jurgen.
2:00 A. M., WNAC—Jack Fregenlen.
2:30 A. M., WNAC—Herbie Kay.

Irene Rich Aids Pig Stork

VAN NUYS, Cal., March 17 (AP)—Irene Rich is learning the facts of farming the hard way.

The actress stayed up until the wee hours of the morning "to help my sow have pigs. And she wasn't the least bit cooperative. She seemed downright unappreciative of my efforts."

Irene Rich

Miss Rich, who got her first farm facts from bees—they stung her—still wants to know what happened to three of her pigs.

"I counted carefully, and there were 14. The sow stepped on one, and there were 13.

But in the morning there were only 10.

She was astounded by a suggestion that the sow, true to sow nature, might have eaten the three

"Good heavens, I hope I still have 10 when I get home," she exclaimed.

Advertisement

Men, Women Over 40 Rundown, Listless?

Get Zip, Punch, New Activity

Don't worry another day over that rundown, exhausted, listless feeling. Take Ostrex—the STIMULATING tonic. Puts new activity in fagged out body which needs iron, vitamin B1, calcium, phosphorus. Positively AMAZES new users. For adults of all ages but ESPECIALLY good for those past 40 when a stimulating tonic is most often needed. Introductory size Ostrex Tonic Tablets *only* 35c! Start to get the good old snap, vitality and zest for enjoying life, the very day! For Sale at All Good Drug Stores

ACTOR ENLISTS IN NAVY

LOS ANGELES, March 17 (AP)—Kenneth Howell, motion picture actor, enlisted in the Navy today as an apprentice seaman. He was detailed for radio training.

FEEL PUNK? CONSTIPATED

Thousands have found happy relief in these tablets of laxative and other helpful herbs

Can't eat? Good-for-nothing with headaches, gas pains, sour stomach, short breath? If caused by constipation when due to BLISS NATIVE HERBS TABLETS. They're 9 plant marvelous should give 6 ACTION after-dill indoor bowel elimination (2) tone up digestive and stomach action with vitamin-like bonus (3) stimulate flow of bile to aid digestion (4) help relieve gas pressure. Convince yourself with 25c box. Economy sizes 65c and $1.25. Caution: Use only as directed on package.

Try BLISS NATIVE HERBS Tablets

OUR FIGHTING BUDDIES OVERSEAS — Another new Picture Book with the next Sunday Advertiser.

This is an Eskimo

—he lives in Alaska

This is an Icebox

You *can* sell an icebox to an Eskimo. It has been done. Iceboxes are to keep food cold in hot weather, and believe it or not, it gets hot in Alaska.

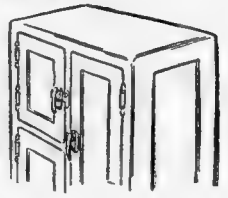

The important thing is to reach the buyer *when the time is ripe.*

Newspaper advertisements are the best way to do this—they show buyers the article for sale, tell them its merits, quote its price and direct buyers to where it is sold—*at the time when they most want to buy.*

For instance, most people want bathing suits in summer; most people want overshoes in winter.

BUT IT TAKES MORE THAN TIMELINESS TO PLANT IDEAS IN PEOPLE'S MINDS. IDEAS HAVE TO BE REPEATED REGULARLY TO THEM.

This is a Preacher

Every Sunday thousands of preachers talk to their congregations about religion. Religion meets one of the greatest needs of mankind, but people have to be reminded of it time and again, must have religion interpreted to them week after week, in order that it can do them good in their daily lives.

So it is with any idea, big or small. It takes REPETITION to make it stick in people's minds, whether the idea is that stealing is wicked, or that Vitamin B_1 is good for you, or that the XYZ Company makes good bathing suits.

All people don't want to buy the same things at the same time, and advertisers must prepare them for the time when they *do* want to buy. A lady probably wouldn't be thinking of buying a bathing suit if she is going to a wedding today.

* * *

But the advertiser wants her to realize *right now* that his bathing suits are the best bathing suits, so that she *will* be thinking about them when she gets ready to go on a vacation.

On the other hand, there are mighty few days on which any man or woman may not need a cake of soap, a can of soup or a safety pin.

That's why you'll find the *real necessities* are advertised regularly in newspapers.

★ ★ ★

When business is better in this town everybody benefits. When everybody in the town knows what's going on all over the world, each man can tell better how to vote, what to buy and how to protect himself.

Read these ads each week. Tell your friends to read them. They tell you what an important part your newspaper has in helping you to know what's going on, so you can decide what you personally *are going to do about it all.*

The publisher of this paper wants to serve the community the best he possibly can. If you have any suggestions or questions or criticisms don't hesitate to write him a letter. It will receive personal attention.

BOSTON EVENING AMERICAN

MEMBER, THE NEWSPAPER PUBLISHERS COMMITTEE

OUR SERVICE IN THIS WAR IS TO PROVIDE THE NEWS AND OTHER VITAL INFORMATION THAT WILL LIGHT AMERICA'S WAY TO VICTORY

2 Lynn Men Held As Holdup Suspects

James E. Hogan, 29, and Franklin L. Ray, 34, former boxer, both of Lynn, were arrested today as two of four gunmen who beat a man during a Swampscott holdup, then held up a diner in Lynn.

Charges of armed robbery and the larceny of an automobile were made against the pair in Lynn court. They pleaded innocent and were held in $15,000 for one week's continuance.

—FOR VICTORY—BUY BONDS—

Last Rites Thursday For Felix Abruzzi

Funeral services for Felix Abruzzi of 15 Cooper st., North End, who died suddenly Sunday, will be in St. Leonard's Church, in the North End at 10 a. m. Thursday.

Abruzzi, who was employed by the Merchants & Miners line, is survived by his widow, three sons and six daughters.

—FOR VICTORY—BUY BONDS—

Backache

Relief When You Need A Diuretic

Don't be discouraged if a nagging, painful backache due to a functional kidney or bladder disturbance interferes with your work, sleep, or ability to get around. All you may need to get real welcome relief is what doctors call diuretic aid. And to get this important special help try time-proven, easy-to-take Gold Medal Capsules. They're wonderful! And only 35c. Must help or money back.

GOLD MEDAL CAPSULES

It's a Good Trick If You Can Do It and Have It to Spare

TOLEDO, O., March 17 (AP)—Workers of the Toledo income tax office swear it's true.

Inclosed with one return sent in by mail was a tuft of hair.

"Along with my check, please find a bit of hair I tore out while figuring my income tax," the taxpayer wrote.

—FOR VICTORY—BUY BONDS—

Dairy Head, Andover Sentenced in Fraud

Thomas P. Kelley, 41, of Winthrop ave., Medford, president and treasurer of the Shawsheen Dairies, Inc., of Shawsheen Village, Andover, was sentenced for making fraudulent statements to the Department of Agriculture.

Through Samuel W. Tator, milk marketing administrator, the government alleged that Kelley, as head of the dairies, drew $132,000 from the pool at a time when he should have paid in about $60,000.

—FOR VICTORY—BUY BONDS—

LAUGH WITH
LIONEL BARRYMORE
PATSY KELLY
Guests of
MILTON BERLE
"3-RING TIME"
Tonight **WBZ 8:30**
with
Shirley Ross, Bob Crosby
BALLANTINE ALE - BEER
P. Ballantine & Sons, Newark, N. J.

150,000 CHEER PARADE IN SOUTH BOSTON

Continued From Page 3

was [illegible] Sta[illegible] A[illegible]
H Buckley [illegible]
Gen. [illegible]
Staff [illegible]
for [illegible]
Mayor [illegible]
Spanish-Am[illegible] W[illegible]
save the [illegible]
Ireland [illegible]
Post of A[illegible]

St RIOUS NOTE

Behind [illegible]
honor pla[illegible]
1861; P[illegible]
son Lieu[illegible]
State Gu[illegible]
division.

In the [illegible]
be memb[illegible] of the M[illegible]
Camp, Um[illegible] Spanish War Ve[illegible]
ans, of whi[illegible] were marching a[illegible]
a number [illegible] the Gold Star Mothers, American Legion and Veterans of Foreign Wars.

Musical [illegible] of the various organizations [illegible] for division.

Praise [illegible] the parade was [illegible] record with [illegible] on the [illegible] the event, [illegible] have been [illegible] affair were eliminated.

OLD GLORY WAVES

Old Glory red, white and blue bunting—and plenty of it—gaily bedecked all buildings and homes along the parade route. Hundreds of the spectators viewed the marchers from the vantage point of windows, balconies and rooftops, despite the wet.

From the start at Andrew sq, the parade route led over Dorchester st., to Fourth st., to G st., around Thomas Park and through East Sixth st. to H st. to East Fourth st. to Farragut rd. and thence along Broadway to Dorchester ave.

Reviewing stands [illegible] and [illegible] parade goers were in West Broadway not far from the end of the route.

At several points along the route the parade was halted while the chief marshal and [illegible] and other dignitaries were presented with bouquets and tributes by admirers.

Tonight the annual banquet of the Charitable Irish Society will be held at the Copley Plaza with Cong. John W. McCormack of South Boston as principal speaker.

Cong. McCormack was also the speaker last night at the Hotel Vendome at the annual supper [illegible] South Boston Citizens' Assn.

—FOR VICTORY: BUY BONDS—

Nelson Reports On Radio Tonight

WASHINGTON, March 17 (AP) — War Production Czar Donald M. Nelson will make a "report to the nation" tonight in a special broadcast designed to counteract Axis propaganda which officials said described the production speed up drive as an attempt to "Sovietize" American industry.

WPB officials announced that the statement would climax a new dramatization of the production drive over the National Broadcasting Columbia and Mutual networks between 9:30 and 11 p.m. (eastern war time), and that it will cover a lot of ground."

WHERE TO SAVE

A small amount added [illegible] your pay envelope will [illegible] gross [illegible]

INTEREST BEGINS ON DATES LISTED

Massachusetts Savings Bank	April 1
Boston Penny Savings Bank	April 10
Union Savings Bank	April 10
Boston Five Cents Savings Bank	April 16
East Boston Savings Bank	April 16
East Savings Bank	April 16
Inst. for Savings in Roxbury	April 16
Wiley Savings Bank	April 16

—SUBURBAN—

Quincy Savings Bank	April 1
Brookline Savings Bank	April 10
East Cambridge Savings Bank	April 16

—NATIONAL BANKS—

Deposits in national banks will draw interest from said dates.

The First National Bank of Boston ..... April 1

—CO-OPERATIVE BANKS—

Merchants Co-Op. Bk. New shares on sale.

Boston Evening American Photo

DORCHESTER HEIGHTS—Commemorating the 166th anniversary of the evacuation of Boston by the British, Commander Dennis Driscoll, 98-year-old Civil War veteran of Dorchester, places a wreath on spot where the Americans fought off the British under Gen. Howe, atop Dorchester Heights.

URUGUAY SHIP SUNK, NAZI CRAFT SEIZED

Montevideo, Uruguay

March 17 (AP)

OFFICIAL NEWS

Announcement that the 5,758-ton Uruguayan merchant ship Montevideo had been torpedoed off Brazil with the loss of 17 men, the government today ordered seizure of the interned German ship Tacoma in reprisal.

The 5,858-ton Tacoma was the supply ship for the German pocket battleship Admiral Graf Spee [illegible] at Montevideo for [illegible] after being defeated by British cruisers in December, 1939. The Tacoma was built [illegible] ever since.

The Montevideo, formerly the [illegible] Admiral, was sunk off [illegible] Brazil only 32 of her [illegible] have been accounted for, [illegible] government announcement said. [illegible] excitement over the sinking [illegible] throughout the [illegible] lands [illegible] property of Axis [illegible].

[illegible] maritime police went [illegible] the interned Tacoma and seized her crew [illegible].

[illegible] were [illegible] at [illegible] Paraguayan merchant vessel [illegible] engagements could be made, for their protection. It was understood the government [illegible] to arm these vessels.

Jutenine, on the northwestern [illegible] Uruguay, is [illegible] from Gurupi [illegible] United States' Cuban naval base.

—FOR VICTORY—BUY BONDS—

1935 Robbery Suspect Freed

SALEM, March 17—Frank Hurlburt, 42, of Williams st., Beverly, who was arrested for a 17-year-old robbery after reporting last night that he himself had been robbed was freed in district court today for lack of prosecution.

Hurlburt's alleged victim, Ernest F. Roberts of Dodge st., Beverly, died two years ago at the age of 68.

Last night Hurlburt walked into Lynn police headquarters and complained he had been robbed at gunpoint. Inspectors, who thought the name familiar, asked him to return later. Meanwhile they looked up the old warrant. When he returned he was arrested.

In court today Hurlburt denied having slugged and robbed Roberts of $45 and a $350 diamond ring on March 5, 1935.

2 Die, 12 Hurt In Darwin Raid

MELBOURNE, March 17 (AP) — Two persons were killed and 12 were wounded in the Japanese bombing attack on the north Australian port of Darwin yesterday, Prime Minister John Curtin announced today.

Curtin said the raid was directed solely against Royal Australian Air Force installations and caused [illegible] damage to buildings, but that no [illegible] were destroyed.

—FOR VICTORY: BUY BONDS—

Southie Hears Buckley Laud Record of Irish

[illegible] of the [illegible] club to [illegible] at the [illegible] "at [illegible] dinner [illegible] Auditorium [illegible] Patrick [illegible]

[illegible]

[illegible]

[illegible] Boys marched to America's battles.

"These men of Irish blood appreciated liberty enough to lay down their lives to maintain it," Buckley said. "They need no defense association to keep bright their golden record.

"Liberty of speech was one of their desires. It was that liberty and that of the press which gave the Irish schoolmaster the opportunity to spread the gospel of liberty in the early days of our republic and to inculcate into the minds of his pupils the right of every American to enjoy liberty and equality.

"So, too, with the question of equality. The men of Dorchester Heights fought side by side with men of every other racial ancestry. That equality is continuing through the present conflict, and with the same quality of service in labor and capital, is aiding in the success of our war service.

"The lesson of Dorchester Heights, its encouragement to the armies of the Revolution, must not be forgotten, but rather emphasized, to aid in the victory effort of the United States."

—FOR VICTORY—BUY BONDS—

FIVE GREAT WHISKIES "WEDDED" INTO

Golden Wedding

WHAT a get-together of whiskies! If you could taste one of these 5 alone, you'd be delighted. But, you'd miss the rich contribution of the remaining four. Only in *Golden Wedding* can you taste *simultaneously all five whiskies*—5 to 11 years old—"wedded" into one. Try it tonight!

"HAS HAD NO PEERS FOR FIFTY YEARS"

A BLEND OF STRAIGHT WHISKIES—90 PROOF. As you prefer—Bourbon or Rye. The straight whiskies in *Golden Wedding* are 5 years or more old. 88%, 5 years old. 11%, 6 years old. 1%, 11 years old. Jos. S. Finch & Company, Incorporated, Schenley, Pennsylvania.

GIVE TO YOUR RED CROSS WAR FUND

3 NEAR DEATH AFTER KITCHEN STOVE BLAST

Critically burned when a kitchen stove exploded, spraying them with flaming oil, a 75-year-old South Boston woman, her son and small granddaughter were on the danger list at City Hospital today

Heroic rescue work by neighbors saved the trio from death after the range explosion occurred, in the apartment of Mrs. Bridget Philbin Her son, John, 33, and grandchild, six-year-old Joan Willett of Beach st, Dorchester, were visiting her at the time

Joan, farthest from the stove, did not suffer the full impact of the blast, and she managed to race from the apartment, her hair and clothing aflame. A neighbor extinguished the flames and she was taken to City Hospital in a police cruiser

Both Mrs. Philbin and John were knocked to the floor and turned into living torches by the explosion. Despite his condition, John struggled to his feet, picked up his aged mother and staggered to the hallway, where he collapsed.

Hearing cries of fire, Nunzio Cavarro, first floor occupant, rushed to the top floor and found the couple in flames on the floor He smothered the flames with his topcoat and carried Mrs. Philbin and then John from the building.

They were sent to the City Hospital, where both are reported in a critical condition.

TELL IDENTITY

THESE drawings and silhouettes show: (A) Difference of landing gear on Stuka dive bomber and a B & V troop transport; (B) Examples of different wing tips and (C) four different types of airplane wings.

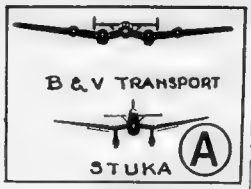

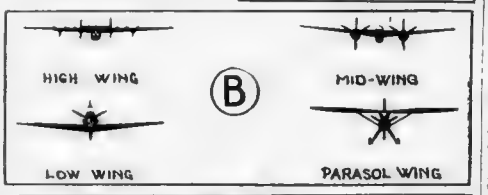

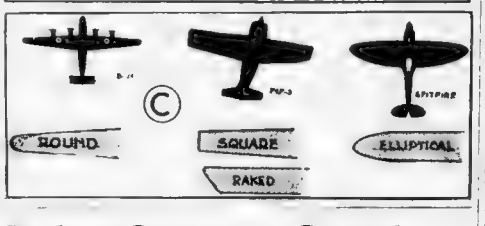

Robot Sentries Guard Fences at Defense Plants

WILMINGTON, Del., March 17 (AP) Silent sentries, many times more efficient than men in storm, fog and darkness, are guarding miles of wire fence enclosing many of the nation's war-production plants, the duPont Company disclosed today.

They're robots

Six months of tests have proved the new sentry system the most efficient yet devised, the company said, with the robots "hearing" a person's whisper or the snip of a wire-cutter and passing these warning sounds instantly to a watchman at his post or to a central guard station inside the plant.

"The acoustic fence" apparatus has the effect of multiplying by many times the number of guards on duty in adverse weather and at night, when guards would have to be placed almost elbow to elbow to provide protection, duPont engineers said

The robot sentinels can keep an about 24 hour watch over fences often 15 or 20 miles long, they explained, enabling the human guard to hear what is going on for several miles along the line and to tell instantly the location of any disturbance.

The device is said to be so sensitive that during tests the twittering of a sparrow and the sound of wind blowing through the fence were clearly heard in a guard-house more than a mile away.

The fence itself serves as the Robot's "ears," transmitting sounds much like a telegraph wire, engineers said

Wing Design Tells Identity of Planes

Here is the fourth lesson in the Junior Victory Army Plane "Spotting" Course taken from Elementary Aircraft Identification, a manual compiled by Frederick R. Hazard, chairman aeronautic committee, Rhode Island American Legion, and civilian director Aircraft Warning Service.

LESSON FOUR

As yesterday's lesson explained, there are four classifications for the different arrangements of wings in relation to the fuselage.

These are flat, gull wing, dihedral and that having a negative dihedral inner section.

The last one is the most important. It is used very often by German designers. The outstanding Nazi plane which is constructed along this line is the "Stuka" dive bomber. A second is the Elohm and Voss troop transport which can carry 30 men and their equipment for distances up to 2000 miles.

Wings may also be attached to the fuselage at various angles. The plane may be of high wing, mid-wing, low wing or parasol wing construction. The silhouettes show these different types.

The wing tips may be round, which is the most common shape or they may be square, raked or elliptical. The square wing tip is often a useful factor in identification. It appears on the PBY of the American Navy, on the Gruman navy fighter and on the German Messerschmitt.

DIFFICULT TO PRODUCE

The elliptical wing is almost never seen as it is used only on the fully elliptical wing which is ideal from the point of view of a designer but difficult to turn out on a mass production basis.

Generally the shape of the wings and their method of attachment to the fuselage constitute the most valuable elements in aircraft identification from the ground. In a few cases the wings give positive identification but in almost every case they form the foundation on to which other elements are added

For example a straight wing on a U. S. plane means it is either a PBY or an O-49. If it is a seaplane then it is the first. If it has a fixed landing gear and a parasol wing, then it is the latter.

Observing from a head-on position, a plane is seen to have a marked negative dihedral angle on the inner section. If it is an American machine it must be the F4U of the U. S. Navy because this is the only plane in our armed forces using this type of construction.

FURTHER IDENTIFICATION

If it is an enemy plane, it might be one of several German planes. Further observation would be required for positive identification. If in addition, for instance, it had a fixed landing gear, it would be a "stuka" dive bomber and nothing else.

JVA members will employ their time to useful advantage if they thoroughly study the various types of wings. Remember this rule:

The greater the distance for which the aircraft is designed, the wider the wings will be from tip to tip and the narrower from leading edge to trailing edge.

The pursuit machine must have a compact, stubby wing; the troop transport must have a wing with large area to carry its load and the bomber must have a wing that is long and narrow.

(Watch for tomorrow's lesson in the Daily Record. It will deal with the importance of the nose, cockpit and fuselage as means of identification).

MILD : : : that's the answer to EAGLE'S growing popularity. "Mild" is the word for it. It's a more comfortable whiskey to drink : : : smoother : : : easy-going. And it doesn't wear out its welcome. Insist on National's EAGLE and see if *mild* isn't the word for it!

"Mild"

IS THE WORD FOR IT

National Distillers Products Corp., New York—85 Proof. 60% grain neutral spirits.

JUNIOR ARMY

ENROLLMENT BLANK

Open to All Boys and Girls 10 to 18 Years Old

I wish to enroll in the Junior Army of New England and do my share in defense.

NAME _____ AGE _____

Print Plainly With Pencil

STREET ADDRESS _____

CITY _____ STATE _____

Fill out and mail this coupon. It enrolls you as a member. If, in addition, you want the red, white and blue Junior Army Pin, enclose ten cents (well wrapped) with this coupon

Mail this blank to Junior Army, P. O. Box 228, Boston

War Production Post For Hudson Car Chief

DETROIT, March 17 A veteran executive of the automobile industry, E. A. Taylor, has been appointed works manager to co-ordinate war time production in all Detroit plants of the Hudson Motor Car Co

Mr. Taylor will head production in four Hudson plants which are being further converted to the manufacture of war materials for the duration His appointment was announced today by I. B. Swegles vice-president in charge of manufacturing

E. A. Taylor

For the past 17 years Mr. Taylor has been in charge of all engine manufacture for General Motors trucks—from 1924 to 1929 in the Moline, Ill., plant of Yellow Truck, and from 1929 to the present time in their Pontiac plant. Prior to 1924 he spent several years in other engineering and managerial capacities in the automative field.

In his new connection, Mr. Taylor will have charge of the war production now under way in the Detroit plants as well as the conversion of Hudson facilities to further war production as rapidly as tooling is installed.

Dr Sayward, Dentist
USING
E. R. PARKER SYSTEM, INC.

BOSTON
128 Washington Street
at Adam's Square
11 Avery, Cor. Washington
TAKE ELEVATOR
Hours 9 A. M. to 6 P. M.

WORCESTER, 421 Main Street

MRS. ROOSEVELT SAYS: **Exclusive**

Victory Orchid Highlight of Show

By ELEANOR ROOSEVELT

WASHINGTON, Monday—Yesterday in New York City was spent partly in seeing people with whom I had appointments, and partly in trying to allocate the things which have to be placed in our two houses.

I went to my broadcast and was met there by a young woman who had sent me a questionnaire for her magazine article, and was not very well satisfied with my answers. She felt that if she could see me, I would give her more satisfactory information, so we journeyed back to the house in a taxi while she tried to gather the answers she needed.

I took the night train back to Washington and found that the crowd was so great that they were running it in three sections. There is certainly no lack of people traveling these days by train and plane.

I noticed a New York Times [illegible] anniversary of the death of Benjamin Russell Hanby of Ohio. I think it is a good sign that, even in the midst of war and rumors of war, we can stop to [illegible] a composer who has given us pleasure and to [illegible] the writing of an old song such as "Darling Nelly Gray."

This year is the 21st anniversary of the founding of the National Society for Crippled Children. They are, as usual, conducting their Easter seal sale between March 10 and April 5. This sale finances them during the year and it is essential for them to keep on with the good work they have been doing.

It is so easy to forget our usual concerns in the midst of new demands, that I feel we should [illegible] check these obligations down in our memory [illegible] they can not be forgotten.

I am sorry that I [illegible] yesterday to see the preview of the flower show in New York City [illegible] to see it [illegible]

[illegible]

[illegible] send them back to start again in the countries where they originated.

—FOR VICTORY—BUY BONDS—

MISS HELEN WALTON TO WED IN SPRING

An early spring wedding is planned by Miss Helen Walton of Brookline, whose engagement to Robert H. McGeach of Pittsburgh, has just been announced by her mother, Mrs. David H. Walton.

The future bride attended the May School in Boston.

Dedham Girl In Ceremony

Betsy Chandler of Dedham, who has a pictorial memory book of pictures of herself made at all the parties of her debutante year, and who has since taken courses in professional photography, was too busy to make pictures of her own wedding.

Betty was married Saturday to Lieut. Guy E. Alexander of Sunapee, N. H., who is on active duty with the U. S. Marine Corps . . . Wedding took place in St. Paul's Dedham.

To complete her pictorial memory book Betsy enlisted the aid of friends who are photographic hobbyists and had pictures made to record the gay, happy scenes of her wedding . . . Pictures of petite dark-haired Betsy in her white bridal satin with sweetheart neckline, full skirt, long train and gracefully draped veil of family heirloom lace

—FOR VICTORY—BUY BONDS—

Martin Pattern

Pattern 9898 may be ordered only in junior miss sizes 11, 12, 13, 14 15, 16, 17 and 18. Size 13, frock and hat, requires 4¼ yards 39 inch fabrics. Send 15c (plus one cent to cover mailing) for this Marian Martin Pattern. Be sure to write plainly your size, name, address and style number. There's a gay spring "lift" for your wardrobe in our Spring Pattern Book that's full of easy-to-make, practical, distinctive styles for the entire family. This book is yours for just 10 cents.

Send your order to Boston Daily Record, Pattern Dept., 232 W. 18th st., New York, N. Y.

Smart Set Functions

By BETTY ALDEN

THE SHOWER and tea which Mrs. John O'Day of Brookline gave yesterday afternoon for Betty Sexton of Winchester, turned out to be a doubly romantic affair . . . for at the party Mrs. O'Day announced the engagement of her daughter, Dorothy, to Ensign Jansen Noyes, Jr. U. S. N. R. . . .

Since Dottie and her ensign have managed to keep their romance [illegible] the announcement [illegible] a world of excitement and [illegible] . . . Guests on hand to bestow their best wishes on the bride-to-be [illegible] Mrs. [illegible] Sexton [illegible] who is to be married on April 11 to [illegible] . . . Dottie's [illegible] Mrs. [illegible] and her mother Mrs. Edward [illegible] Mrs. James Woods, Mrs. Donald McIntyre and, of course, Dottie's popular sister, Mary O'Day . . .

Daughter of Mr. and Mrs. O'Day Dottie is one of Boston's most attractive and popular post debs . . . She graduated from the May School in 1936 and from Bennett Junior College two years later . . . She was presented to society in the winter of 1936-37 . . .

Ensign Noyes, son of Mr. and Mrs. Jansen Noyes of Montclair, N. J. graduated from Lawrenceville in 1935 and from Cornell in 1939 . . . He also attended Boston School of Business Administration.

At the shower Betty Sexton, who is to be married to Sandy Kidder next Saturday evening, received a wealth of gadgets which will come in handy for entertaining . . . The novel invitations asked friends to bring gifts for "When the Bride Entertains" . . .

• • •

ONE OF THE MOST inviting nooks at the Flower Show is the Junior League Garden Club exhibit . . . It's a rustic setting combining a picturesque outdoor dining room with the popular trend toward growing vegetables with flowers.

In one corner is a rustic field stone fireplace with shiny copper skillet and tea kettle and a wood fire all ready to light . . . Across one side is a wooden table, bench and chairs stained copper color and set with burgundy velvet place mats, pink napkins, burgundy pottery dishes and a centerpiece of bleeding heart, pink tulips and apple blossoms in a wooden container . . . In the surrounding garden beds are neat rows of carrots, onions, lettuce and beets intermingled with plants of bleeding heart, tulips and strawberries . . .

Mrs. Lyon Weyburn, Junior League Garden Club president was at the show yesterday, and stopped at the exhibit several times to enjoy the enthusiastic admiration of the many visitors . . . Owners of some of the North and South Shore's most beautiful gardens were also on hand to enjoy the opening day exhibits . . . Mrs. William C. Cox returned from California just in time for the show . . . Sauntering around with Mrs. John Bishop, she looked like a springtime fashion picture in navy blue bolero suit with a tiny flower hat and corsage of bright flowers on her lapel . . .

MRS. JOHN MOSELEY ABBOTT of Marlborough st. . . . one of Boston's charming younger music patrons, is a guarantor for the spring engagement of the Metropolitan Opera Company which opens at the Metropolitan Theater Thursday evening.

Bachrach Photo

RETURN FROM WEST

Mr. and Mrs. Cornelius F. Fay of Chestnut Hill who have been on a round trip flight to Chicago, stopped in New York en route home and were guests at the Waldorf-Astoria.

VOGUE FOR SHORTER HAIR
Feather Cut Permanent
Including Styled Haircut

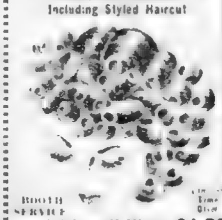

BOOTH SERVICE
Special Lanoil Wave $1.95
Machine or Machineless $2.50
LATEST CREME-OIL WAVE—Holds Curl Indefinitely, $5 Value—Now $3.50
Special Shampoo and Individual Finger Wave 75c
BRECK'S OIL SHAMPOO and WAVE. $1.25
EXPERT HAIR TINTING SERVICE
FASHION BEAUTY SALON
128 TREMONT ST.
Corner Winter St. Dev. 9408
Open Evenings Until 8 P. M.
Walk-In Service

GEN. MACARTHUR . . . TAKES O

OUR DAILY CITATION: To all the officials, wardens and volunteers whose splendid civic-mindedness and ability to carry out instructions made Boston's first blackout a conspicuous success. Mayor LaGuardia of New York City, who witnessed the test, did not overstate the truth when he said: *"The event was extraordinary beyond all reasonable expectations."*

THE United States should bring General Douglas MacArthur back from beleaguered Bataan.

Then the United States should give this truly competent military leader a voice in the running of the war that will be heard and obeyed.

GENERAL MacARTHUR
America Needs His Genius and Experience

General MacArthur has shown the world what he can do.

He may have spared words more than some of our other warriors.

But General MacArthur has not spared ACTION, and that is the thing that counts in wartime.

Everybody, soldier and civilian alike, feels a healthy rush of American pride surging through his veins when he considers how MacArthur and his men, outnumbered though never outbraved, have held out resolutely and effectively day after day, week after week, against the might of Japan.

To lose such a genius, to sacrifice him needlessly would be an indication of official blundering comparable to the errors which paved the way for the slap at Pearl Harbor and the near-knockdown blow at Singapore.

This democratic country of ours should not treat MacArthur as Mussolini treated General Italo Balbo by relegating MacArthur to obscurity as the Fascist premier relegated the Italian hero to Libya.

Instead, we citizens, whose lives and fortunes are hinged upon the outcome of this war, should insist that the provenly efficient General MacArthur get authority and power to give the Japs the pound beating they deserve and most certainly should receive.

WE SHOULD REMEMBER that MacArthur is not a military flash in the pan.

He was No. 1 man in his class at West Point 39 years ago.

He was a major of engineers when the United States went to war in April, 1917.

Soon he was commissioned colonel and made chief of staff of the celebrated Rainbow Division.

A year later, as brigadier general, he led the 84th Infantry Brigade in the first strictly American battle of the war, the reduction of the St. Mihiel salient.

Spurning a mahogany desk and an upholstered chair, he personally led his men in some of the most severe fighting of World War No. I, was gassed in the Salient du Feye and wounded at Exermont.

He emerged from the conflict with the Distinguished Service Cross, awarded only for bravery in actual fighting, and the Oak Leaf Cluster, the equivalent of a second cross.

After a distinguished peacetime career, which included the superintendency of West Point, he became Army chief of staff with the rank of full general.

In that capacity he introduced the four-army defense system, increased the Air Corps to 2500 planes, enlarged the enlisted personnel by 46,500, and began modernization of the national defense system of widespread use of armored cars, tanks and other battle vehicles calculated to speed up the tempo of action.

Not without reason did President Roosevelt write to him three years ago:

"Your record in war and peace is a brilliant chapter in American history."

But General MacArthur's book is not finished.

The most important chapter of all remains to be written.

Let us bring him back now to write it with the defeats which as a proud, unconquered nation must inflict on the Japs and

Editorial—Calling for the transfer of Gen. Douglas MacArthur from the hopelessness of his position on Bataan Peninsula, Philippine Islands, the Boston Evening American, two days before President Roosevelt ordered his transfer to Australia, published this editorial. The general will assume the command of the United Nations' armies in the Far East.

Gen. MacArthur's Son, Arthur, 3

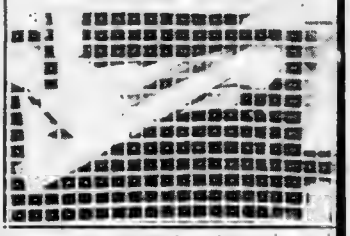

Hero's Wife—Loyal and strong in her belief that her husband would carry on in the heroic tradition of his fighting family, Mrs. MacArthur and son accompanied the general to Australia.

Before France's Tomb of the Unknown Soldier With Gen. Henri Gouraud

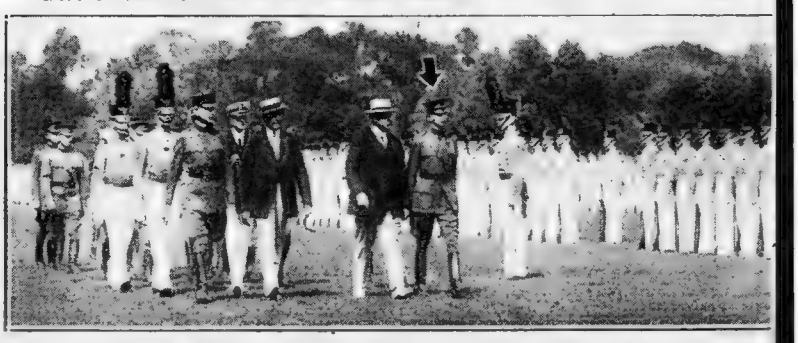

Gen. MacArthur (arrow) Reviews Cadets at West Point With Presider

VER COMMAND

Review On Luzon

With Gen. Jonathan M. Wainwright (left), Gen. Douglas MacArthur is shown reviewing native and American troops near Manila just before the war with Japan broke out. It was reported, Gen. Wainwright took over the command Gen. MacArthur was ordered to quit.

Harding

Hero No. 1

Hitherto unpublished, this photo of Gen. MacArthur, from International News Photos, was taken by Clare Booth.

Friends

Despite the fact that Gen. MacArthur sought to be relieved of his command in the Philippines, President Quezon, with whom he is shown, prevailed upon his friend to continue.

OUR FIGHTING BUDDIES OVERSEAS
Picture Book
WITH THE NEXT
SUNDAY ADVERTISER

Saint Patrick

By Cardinal O'Connell

O glorious Saint of Erin
Whose wondrous work and word
Implanted deep in Irish hearts
The faith of Christ the Lord.
O'er all the earth thy children
Thy sweet protection claim
And loyally they keep the love
Of dear Saint Patrick's name.

For centuries thy people
Have bowed beneath the rod
Of cruel wrong, but never yet
Have they forsaken God.
For Ireland's faith has never failed
And in her darkest night
Her children brave have kept the truth
And struggled for the right.

The seed which thou hath planted
Now blooms in every clime,
Thy tears and prayers, St. Patrick dear,
Have made its strength sublime.
While other nations barter
Their God for power and gold
The Faith of Erin still remains
As loyal as of old.

WE BELIEVE this beautiful hymn from the inspired pen of William Cardinal O'Connell to be the best tribute to Saint Patrick that American and Irish literature contains.

With the Cardinal's kind permission, we are publishing it on this anniversary of the universally-revered patron of Ireland in the knowledge that thousands of our readers will want to clip and treasure the lovely expression of faith and thankfulness.

THE FLOWER SHOW, New England's seventy-first and biggest, opened yesterday in Boston's large Mechanics Building.

The important exposition serves two useful purposes this year: It is a happy reminder that another hopeful Spring is just around the calendar corner. And it invites us all to dismiss the cares and sorrows of war while we enjoy the beauty that only Nature can create.

A patriotic innovation are the Victory Garden exhibits, and the many people who view them will surely be encouraged to devote much space in their own back yards to vegetable raising.

Everyone should see this splendid show.

On The Side

-t- -t- By E. V. DURLING

Ah! Do you think,
You little goose, all bliss is
Changeless and forever true?
Things that to the soul seem nearest
Leave us, looming less and less
Hearts forget, and eyes the dearest
Drowse in loveless listlessness.
—HEINE.

"COME ON, large boy, give us a smile," writes a Chicagoan, referring to my photograph. Our object has always been to please the customer. But first I must decide on the type of smile to be used. Should it be a Mrs. Fezziwig type, "one vast substantial smile?" or should it be a Bert Harte Chinese model smile, that is "child-like and bland?" Or what? And do you think if the smile is ever present it might give an impression such as that referred to in the lines:

Eternal smiles his emptiness betray
As shallow streams run dimpling all the way.

SIDELIGHTS: Chicago had a cherry pie making contest. Don't know why they picked cherry pie to compete with. The most difficult kind of pie to make properly is lemon meringue . . . In Honolulu, where the blackout is on every night, wartime restrictions also limit autoists to 10 gallons of gasoline a month. And a quart of liquor a week. That doesn't sound so hard to take. You can go around 150 miles on 10 gallons of gasoline. And on a quart of liquor a week a man could have two very good home-made highballs a day, which is plenty for a gentleman . . . Kent Cooper, top man of the Associated Press, can now be added to the list of celebrated executives who have married their secretaries. This again brings to mind that the record indicates girls who have had business experience make the best wives, and that of the business girls the secretaries usually prove to be the best mates. So the man who marries a private secretary really gets something colossal in the way of a mate.

PLEASE NOTE: A sign in the Harlem office of Father Divine reads: *"The abundance of fullness occupies the entire area of this office. Therefore there can be no loitering"* . . . If the smoke of a cigar is the color of milk it is a good cigar. If the smoke is a sky blue color it is a bad cigar . . . The residents of Los Angeles, Cal., are divided on the question of the pronunciation of the city's name. There are three versions, users of each claiming their way is correct. 1. Los-Anjeles. 2. Loche-Ahng-Hail-Ais. 3. Loss-Ann-Hell-Ess.

ALMOST CONFIDENTIAL: As to what makes a good wife, Robert Burns claimed good nature was of 40 per cent importance and good sense 20 per cent. Mr. Burns gave sense of humor 10 per cent, charm and good looks 10 per cent, education 10 per cent, breeding 10 per cent. Keep this in mind, young fellow, the next time a girl proposes to you . . . Said Henry Ford: *"It is usual to associate age with years because so many men and women somewhere along what is called middle age stop trying."* Henry has something there. But what period can at this time properly be styled "middle age?" I think a middle-aged man is one between 55 and 65.

PASSING BY: John Hay Whitney, enjoys an inheritance which includes the income from a $27,000,000 trust fund. He is reported to have paid a $3,000,000 divorce settlement when his last marriage went on the rocks. This is the United States record for such settlements. Mr. Whitney recently married again. The current Mrs. Whitney is Betsey Cushing Roosevelt, former wife of Capt. James Roosevelt . . . Rise Stevens. The only Metropolitan Opera star ever born in New York City. Her married name is Mrs. Walter Szurovy. And around her neck, as piece of jewelry, she wears a chain with a tag on it. On the tag it says: *"I am the property of Walter Szurovy."* Though a great believer in people who love their matrimonial mates not being afraid to admit it, I think this is carrying the idea to excess.

RISE STEVENS IN SCENE WITH NELSON EDDY
She Wears Tag Proclaiming She Belongs to Husband

ASIDES: *"You are so understanding as to the feelings of lonely people,"* writes a Milwaukee subscriber. Thanks, lady. But I don't know why I should be. Because I have been really lonely but once in my life; and that was when I had to wait four hours for a train connection in Honesdale, Pa.

BRIEFLY: In St. Louis a girl named Slupsky married a man named Broadsky and the happy pair named their first male child Slupsky Broadsky . . . Some medicos claim an expectant mother shouldn't smoke more than five cigarettes a day . . . The New Yorker magazine formerly devoted to dealing with the doings of the midtown Manhattan intelligentsia has been expanding quite a little in recent years. In the last issue the editor recommended a cold cure, namely: "Hot toddy, aspirin and 12 hours in bed." Sound all right to me.

SAYS HE: *"As to that adolescent of Chicago who signed herself "Seventeen" and gushed about the pretty music played by Glenn Miller,"* writes a Chicago bachelor. *"She sounds like a typical jitterbug. They are always ready to cut a rug but try to get them to sweep one. Most of these dance-mad cuties are absolutely useless around the house. They let their mothers do all the work. They are self-centered, selfish and cold-hearted. When a man marries a jitterbug he certainly does so at his peril. Give me an old-fashioned girl who likes to waltz. I'm looking for a girl like the girl that married dear old dad. Not one of the inefficient egotistical jitterbug type of females, of which Chicago has all too many."*

The Campbell Girl

"Sabotage!"

Lucy Monroe

Broadway's Voice

LUCY MONROE FETES 40 SAILORS

By Dorothy Kilgallen

NEW YORK, March 17—*Manhattan Glitter:* Glamour by the gallon all over town—Loretta Young, Merle Oberon, Connie Bennett, Bette Davis and Myrna Loy all at once! . . . Franklin D. Roosevelt, Jr., stowing away spaghetti at "21" . . . Edgar Bergen and his chatterbox chum, Charlie McCarthy . . . Mrs. Wiliam K. Vanderbilt, at El Morocco, wearing white kid gloves up to her chin . . . Fred Allen giving Tyrone Power a slight case of hysterics . . . Tallulah at the Cub; Bankhead on a banquette . . . Lucy Monroe hosting 40 sailors at Schrafts. Gobs, as 'twere! . . . John Garfield and his trademark, a cigarette at half mast . . . Janet Gaynor, being smirked at by her husband. Frowns by Adrian?

LORETTA YOUNG

• • •

THE NAVY RELIEF SHOW made history—and you never saw so many celebrities being nice to each other! . . . Luise Rainer tried to step into Maude Adams' shoes—and stubbed her toe . . . Greta Garbo wasn't recognized at El Morocco . . . Bubbles Schinasi wore a hip-length yellow chiffon veil—like a harem dancer's—to the opening night of "A Kiss for Cinderella" . . . John Carradine admitted that Maurice Evans had better watch out . . . Charlie Butterworth liked a song Beverly Paterno was singing at Armando's — a patriotic ditty called "Don't Steal the Sweetheart of a Soldier"—so well that he joined in!

• • •

THE MIDNIGHT SCENE: Hunt Stromberg and Anita Loon playing a game called "Bonanza" at the Cafe Pierre . . . Don Loper and Maxine Barrat teaching the samba to 50 soldiers and sailors at the Stage Door Canteen . . . Martha Raye looking painfully at a glass of milk in Jimmy Dwyer's Sawdust Trail . . . Guthrie McClintic trying to teach Ruth Gordon the proper inflection—a mixture of triumph and compassion—for the word "gin!" in rummy. Ruth's long suit being the triumphant note, and Guthrie being the victim . . . Adolph Menjou, the man with a million lapels, ringsiding a. the Varsailles.

• • •

FABLES FROM THE FIFTIES: Ethel Levey, the one-time Mrs George M. Cohan and erstwhile stage star, guested on the N. B. C. radio program of Bill's Gay Nineties, "Those Good Old Days," this week. She sang the song George M. had written for her, "Guess I'll Have to Telegraph My Baby," his first hit.

When she returned home after the broadcast a wire of congratulations was waiting for her. It was from Cohan and it said:

"Guess I'll have to telegraph my baby and tell her she's as wonderful as ever."

• • •

A STONE'S THROW FROM BROADWAY: Paul Muni munched chopped steak tel hamburgero to your at Hickory House . . . Two soldiers accosted Jim Farley as he was leaving the Stork Club with Mrs. Farley. One of the service men put out his hand for a shake and said: "I know you, you're Mr. Farley, the postmaster"

Jim took the hand with an affable grin and said:

"You're only half right. I used to sell stamps."

It was at the Stork that Helene Apt, a pretty model, borrowed a cigarette girl's tray and strolled over to Tyrone Power to ask if he wanted any cigarettes. Tyrone said no. When Helene returned to her table her friends pounced on her for reactions. "Oh, he was wonnnnderfullll," sighed Helene . . . Tyrone made an amusing faux pas in the same bistro

"Captain," he signalled, "the check, please"

The dinner-jacketed figure object, of Tyrone's imperious high-sign, turned and grinned. It was Jimmy Walker.

"I'll be right back with it," he said.

• • •

THE OWL PATROL: Cy Walter, the pianist, takes over Tony's at 57 W. 52 next Friday. He'll call it "Cy Walter's Nightcap—strictly a supper club and a haunt dedicated to gin rummy . . . The Broadway columnists and a number of the town's glamour girls and the cream of his particular professional crop turned out last week to honor Seaman Jacobs, the Broadway press agent, who soon becomes a private in the United States Army. Seaman is one of the high-class citizens of Broadway, an asset to the Main Stem. He'll be an asset to the Army, too . . . Lucy Saunders and James Waters, both blue bookie-wookie, are a heartillery barrage . . . Movie Actor Alan Hale is running a highly profitable agency to distribute stirrup pumps, those contraptions used to douse incendiary bombs.

BOSTON after DARK

By GEORGE HOLLAND

THAT THE WELL-KNOWN EMOTION, LOVE, is a powerful miracle-maker—this corner wouldn't attempt to disprove . . . Besides the poets' tributes, there has been a song about the efficacy of the grand emotion entitled "Love Will Find a Way" . . . (Perhaps that was poetry, too) . . . But from Hollywood, via Miami and the cupid-bow lips of Mrs. Ben Gaines (who was Joan Abbott, the nightclub singer before she married the Boston nightclub and hotel operator) comes a story of what love has achieved in the case of Carl (Junior) Laemmle.

SON OF THE BELOVED "Uncle Carl" Laemmle, the movie pioneer, Junior was the mighty mite of the studios for awhile, the "while" being when his adoring daddy made him president of Universal at the ripe old age of 22 . . . Junior was somewhat handicapped by the fact that he towered to the great height of five feet one, which is too small even for a convincing takeoff of Napoleon.

WELL, JUNIOR FELL IN LOVE, and the object of his affection was none other than the lovely and athletic Jinx Falkenberg, one of the tallest kids in the movie business . . . Mrs. Gaines, who swears the story is true and that she can prove it, says that Junior found the disparagement in height between him and the girl he loved so acutely discomforting that he set out upon heroic measures to correct it . . . Having a few millions at his disposal, all the modern stretching devices were possible . . . And after a stint of hard-trying, Junior actually elongated himself a full inch and a half . . . It was now possible for him to walk down the avenue with the girl of his dreams without giving an imitation of a tourist loose amid the high buildings of Radio City whenever he felt the urge to draw a sight above the lovely Jinx's swinging shoulders . . . What happened? . . . So he is now in the Army . . . His added height has made him acceptable.

MIKE (THE PRINCE) ROMANOFF, whose gentleness endeared him to a group of Hollywood stars with enough spare change to back him in a restaurant, has turned out to be so bellicose of late that he is driving

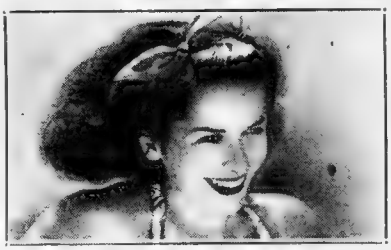

LOVELY AND ATHLETIC JINX FALKENBERG
Beau Stretched His Height for Her—He's in Army

trade to his rivals . . . Prosperity has gone slightly to The Romanoff's head reports have it . . . Shed of all vestiges of royal dignity, the most vivid memory Boston newspapermen hold of the now-pugnacious Prince is his flight down Broadway (Boston) after being pelted with opened eggs in the town's foremost speakeasy . . . The cops were in pursuit, too

BEATRICE KAY OF THE "GAY NINETIES" radio show opened at the Latin Quarter Sunday, but she took time out Monday to be in New York for her weekly air appearance . . . She is the girl who yodels the old songs in a booming and vibrating falsetto . . . Her "straight" voice is of fine timber and she can really sing, however.

WALLY BOAG, WHO makes peculiar figures and animals from various types of colored balloons, is the headliner of the Fen-gate's new Satire Room, where the entertainment is continuous . . . Freddie and Lucille Roberts, two Boston favorites who specialize in mind-reading and magic, and Anne Therese White, a "chanteuse," are also present

HARRY RITZ is booked for the Army . . . It won't be the men in uniform who'll be heckling Ted (The Kid) Williams this season at Fenway Park, you can wager . . . The mail indicates that . . . Those who are steaming hot on the Williams deferment are sideliners in the big show . . . Out of 18 variegated missives commenting critically on Teddy's case, not one signatory had "Pvt," or "Sergt."—or any other military title—in parentheses before the name . . . Please try to hear two youngsters named Mai and Freddy Dearborn at the Garden Lounge of the Rio Casino . . . They are bigtime in the making for sure. (More about them another day.)

Hollywood Today

IRENE DUNNE SIGNS FINE CONTRACT

By Loulla O. Parsons

Irene Dunne

HOLLYWOOD, March 17—A movie mogul once told me when Irene Dunne was wanted for a role no other actress would do. There are certain parts that are "Irene Dunne" roles and that's all there is to it.

I think this womanly dignity of hers, better than anything else, explains Irene's long and blooming career. For believe me, she is going as strong now after 14 years in pictures as she was when she started.

Few actresses are being given four-picture contracts these days, but a four-picture commitment is exactly what Irene has been handed at Columbia.

Don't say I told you, but it looks like her first assignment will be "The American Way" the Frederic March-Florence Eldridge stage hit for which Harry Cohn paid $275,000 for the screen rights.

That's the Dunne luck for you again! What pictures she gets and for that matter, what directors!

George Stevens will produce and direct "The American Way" and George, according to another fine actress Katharine Hepburn, is the best director in Hollywood. Remember, Katie said that—not I

KATHARINE HEPBURN

• • •

I HAVE TALKED with Louis B. Mayer often enough to know how opposed he is to trusting any of the M-G-M pictures to a novice. So I think I see his fine Italian hand in William Saroyan's goal to direct one of his own short stories "A Number of the Poor," before he starts giving directorial orders on "The Human Comedy."

It would be extremely foolish to put a inexperienced director on so expensive a movie as "The Human Comedy."

"A Number of the Poor" is a short and will have Gene Kelly of "Pal Joey" fame as the star, and Saroyan can show his ideas on technique and what have you without losing his own respect or M-G-M's money.

• • •

THE DOUBLE BARRELED matrimonial grievances of William Hawks' namely Virginia Walker here and Bessie Love in England hasn't kept him from buying movie material

Bessie has sued him for back alimony and Virginia is taking her troubles to court

As I was about to say, Hawks has just paid a top price for Robert Nathan's "The Portrait of Jenny" one of last season's most widely read books

• • •

SNAPSHOTS OF HOLLYWOOD COLLECTED AT RANDOM: Virginia O'Brien has the measles and she insist proud they're the German variety

Lillian Roth at the Ranchbox with her husband Eddie Goldman . . . apparently all is well

The Lyle Talbots (he was formerly wed to Janet Gaynor) have dated the stork

Hedy Lamarr has taken up horseback riding. Reckon it's the George Montgomery influence.

LOVELY VIRGINIA O'BRIEN
Has Measles—the German Kind

Beauty

YOU CAN BE BEAUTIFUL—Today's news, Says Arline Gould, is an entrancingly fragranced "cream cologne," which doesn't depend on government-requisitioned alcohol to be a standby perfume device . . . She says it has many unusual qualities.

NEW 'CREAM COLOGNE' GORGEOUSLY SCENTED

By ARLINE GOULD

THERE'S ONE THING of which you all may be sure, the cosmetic industry won't let you down my more than good old Uncle Sam will . . . and about the first exciting demonstrations of getting far more than the last ounce of shaky substance into expensive containers will be gorgeously scented cream cologne.

Perfumed colognes have a large proportion of alcohol in them . . . and you know how badly the government needs alcohol. The cream cologne has all the gaiety . . . the cologne as far as glamorous fragrance goes . . . and in addition it is full of lusciously rich oils that make it really far better for you skin than genuine cologne.

It's true that we didn't have a great many complaints about the effect of cologne on dry skins . . . but there were a few. So here's their answer, as well as yours . . . for even though you were not aware of any drying tendency in your pet cologne, now you'll be far more aware of the wonderful balm in this one which makes your skin much more satiny than it's ever been.

Don't think for a moment of this cream cologne as an anti-chap device . . . it's just as grand to use in hot weather. It's not sticky or gaesy, nor will it rub off on clothes.

Among the several fragrances there is one which to us is outstanding . . . it has a great deal of attention-getting quality. And here's the surprise about it . . . though it is vastly becoming to your own feminine personality . . . lots of the biggest he-men we know have been charmed with the effect of a dash of the liquid cologne on their own mops. The cream cologne will go over terrifically as an after-shave lotion . . . it just about makes them irresistible!

The cream cologne starts at a $1.50 in a choice of three gorgeous scents.

To learn about this unique new development, phone Arline Gould, LIBerty 4000, except the weekend, or write, care of the Boston Evening American, enclosing a stamped, self-addressed envelope.

NEWS FOR MODERN WOMEN

• FOOD •

By Martha Lee

ROAST LOIN OF PORK is always popular and as the center of the menu it's easy to plan things around it. From the time the pork loin starts roasting with the slot broiler as often, it's delicious flavor and [illegible] first place in assuring the success of a perfect meal.

If the backbone is loosened from the ribs at the market, you will find carving easier. Season the meat with salt and pepper and place with bones down in an open roasting pan. A rack is not necessary, as the bones keep the meat from the drippings. Insert [illegible] thermometer so that the [illegible] reaches the center of the largest muscle. Roast in a moderate oven (350 deg. F.) until the meat thermometer registers 185 deg. F., allowing about 30 to 35 minutes per pound for roasting. Long slow cooking brings out the delicate flavor of roast pork. The pan should not be covered, and no water should be added.

CARVING THE ROAST

Remove the backbone before the roast is brought to the table by running the knife close to and parallel with the backbone. This facilitates carving. When carving, have the meat placed with the rib side facing you. Then follow the rib bones, which are the guides for slicing. Make sure of the slant of the ribs before you carve, as all the ribs are not perpendicular to the platter.

Left-over roast pork offers many interesting possibilities, for the pork flavor blends well with different foods. Pork and apple,

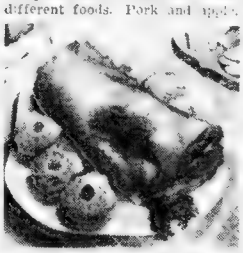

SERVE roast loin of pork as the center of the menu.

for example, is an excellent combination from the standpoint of digestibility as well as flavor.

PORK AND APPLE SALAD

2 cups cooked pork, diced
3 to 4 apples, diced
1 cup carrots, grated
1 cup celery, minced
½ green pepper, minced
Mayonnaise

Have ingredients icy cold. Then [illegible] milk, [illegible] and to [illegible] When [illegible] [illegible] lettuce cups.

BAKED APPLE STUFFED WITH PORK

1 [illegible]
6 [illegible] to ten
4 [illegible]
1 tbsp. [illegible] sugar
1 tbsp. butter

Core apples and season with [illegible]. Pare apples and cut out centers. Fill with pork. Mix brown sugar and butter and place a bit on each apple. Bake in moderate oven 375 deg. F. [illegible] in the pan, for 40 to 50 minutes. Makes 4 servings.

Rich brown prepared mustard and prepared horseradish give a real gourmet touch to left-over pork in the following recipe:

PORK DIABLE

2 cups cooked pork, sliced
2 tbsp. pork drippings, olive oil or butter
½ cup catsup
1 tbsp. prepared mustard
1 tbsp. prepared horseradish
½ cup boiling water
Salt, pepper

Mix hot fat with catsup, mustard, horseradish, boiling water and seasoning. When well blended, add sliced pork and simmer very slowly until meat is thoroughly hot, or heat in a pan over hot water.

Sliced roast pork, heated in mustard sauce or any desired sauce and served on toast, is an interesting variation of the above recipe.

MUSTARD SAUCE

1 cup cream
½ cup sugar
2 tbsp. dry mustard
½ cup vinegar
2 egg yolks
½ tsp. salt

Scald in double boiler. Dissolve mustard in a little of the cream and add together with the sugar. Add salt to egg yolks, beat well and pour a little of the hot cream over them, stirring constantly. Add egg yolks carefully to the rest of the cream, then the vinegar, and stir continuously. Cook over hot water until sauce is smooth and thick, taking great care that it does not curdle. This is good for fish or egg dishes.

The Correct Thing

By Elinor Ames

YOUTHFUL HOSTESS

If you want your young daughter to acquire poise encourage her to invite her contemporaries to her home. The high school girl who can plan an evening of bridge or other games and serve simple refreshments to her friends is learning how to be a gracious hostess.

Fashion

SATIN HATS really haven't been done very nicely since the gals wore little satin scoops in early Victorian days . . . probably because a satin hat must be frankly romantic to be effective. The designer Walter Powell saw his chance this spring . . . and here's one of the loveliest he showed in the famed Cotillion Room of the Pierre the other day. It's a small sailor in butter colored satin, with forget-me-nots and midget roses tossed around the brim. Soft brown net veiling drapes casually from the back of the crown.

—ANNICE BRINK.

THIS DRESSMAKER SUIT FLATTERING TO MANY

By BETTINA BEDWELL

WE'VE BEEN hearing and seeing so much of the very simple tailored suit, what with uniforms for our girls up in the limelight, it may be overlooked that soft, dressmaker suits are just as much in fashion. And, I may add, they are a lot more flattering to a lot of women.

What should be kept in mind is that the dressmaker suit is just as beautifully tailored as the more severe kind, and just as easy to wear all day long. It merely goes a little easier on you in its details.

An ideal dressmaker suit, designed by that master of the softened suit, Mainbocher, is sketched by Miss Dahn. This suit was designed for Katharine Cornell to wear in her new play, "Rose Burke." It is made of a sand beige wool crepe, and the jacket is longer than hip-length, and therefore more becoming to many.

The revers are softened by rounded scallops, and this gracefully curved line is repeated in the seams at the sides of the front. The skirt is not severe and skimpy, but gently flared, though far from flaring.

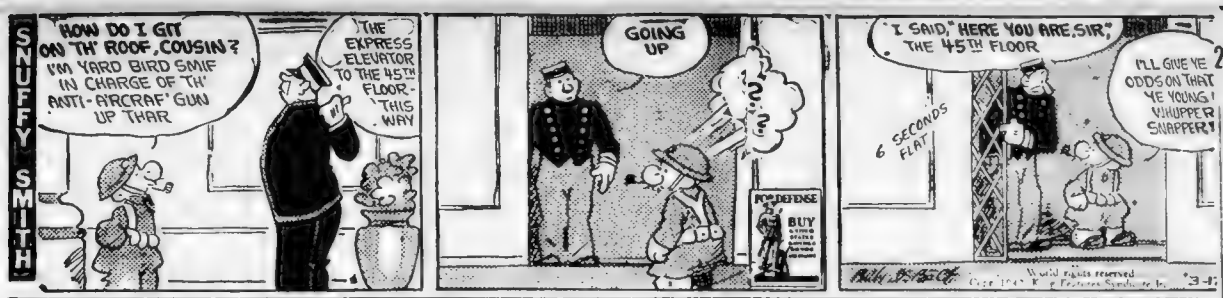
SNUFFY SMITH
HOW DO I GIT ON TH' ROOF, COUSIN? I'M YARD BIRD SMIF IN CHARGE OF TH' ANTI-AIRCRAF' GUN UP THAR
THE EXPRESS ELEVATOR TO THE 45TH FLOOR - THIS WAY
GOING UP
FOR DEFENSE
BUY
"I SAID," HERE YOU ARE, SIR," THE 45TH FLOOR
6 SECONDS FLAT
I'LL GIVE YE ODDS ON THAT YE YOUNG WHIPPER SNAPPER!
World rights reserved

Your Personal Success

DORIS PALMER
Home Institute Staff

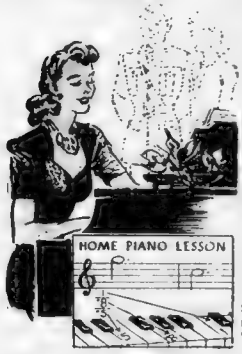

Music helps to create a charming personality! The girl whose friends are just "dream friends" should learn to play the piano.

There's a modern system by which you can easily teach yourself and you can also learn favorite airs a short-cut way. People will always gather around for such lovely tunes as "Everything I Love!"

Turn dream admirers into real admirers. Our 24-page piano instruction book, prepared by Boston Evening American, makes it easy to learn to play. Includes the keyboard chart and clearly explains elements of music, including time signatures. Has a table of chords and six simple favorites for practice.

Send 15c (plus one cent to cover cost of mailing) for our instruction book, "A Short Cut to Piano Playing," to Boston Evening American, Home Institute, 109 West 19th Street, New York, N. Y. Write plainly your name, address, and the name of instruction book.

ACHING—STIFF—SORE
MUSCLES
For *Quick* Relief—Rub On
MUSTEROLE

The Masked Jury

SUITOR STRAYS

CAN SHE WIN HIM BACK?

LADIES AND GENTLEMEN OF THE JURY: About two years ago I met a fellow and I learned to love him. After seven months I took him home to meet my parents.

He was in love with me and wouldn't let me see any other fellow. I didn't mind that because I was in love with him. He then told me to start saving things; that we were to be married. Then, after going with him for a year, he started to act cool toward me and told me he didn't want to go steady now.

At first I thought it was his parents, but later I found it wasn't and wanted to know the reason for the separation. I wrote him a letter but received no answer. Shortly after that I saw him at a dance and he still wouldn't tell me the reason. I've seen him at several dances with another girl, and he never asks me for a dance.

When I do see him without this girl, he always tries to boss me around and he goes around telling people he still loves me.

Do you think I should still hold hopes for him?

HOW THE JURY VOTED
Women: Yes, one; no, five.
Men: Yes, none; no, six

SALESGIRL: No. If she's a smart girl she will get herself back in circulation and fast, too.

BUS DRIVER: No. As far as that guy goes, she's living in a ghost town.

WAITRESS: No. I wouldn't wait for that fellow if he was the last man in the world.

STENOGRAPHER: No. The best thing for her is to forget him. He certainly is acting as if he wants to forget her.

MAGAZINE SALESMAN: No. When a girl can't get a man to dance with her she should take it for granted that it is all over.

RECEPTIONIST: Yes; if he still goes around telling people he loves her. Maybe there is some misunderstanding she can correct.

PRINTER'S HELPER: No. She wrote him a letter and he didn't answer. What does she want—a declaration of war?

HOUSEWIFE: No. In my opinion this young lady would be very foolish to go on wasting her time waiting for someone who no longer shows interest.

ACCOUNTANT: No. And she ought to be glad it happened before they were married instead of afterward.

OFFICE WORKER (woman): No. Some girls never know when they're licked. She should be glad she found out about him in time.

RADIO REPAIRMAN: No. I guess if the fellow still wanted her he'd come around himself, but since he hasn't she should forget him.

CLEANING WOMAN: No. He's a fly by-night. But she shouldn't worry. There's always a lot of men for young girls

Copyright 1942, King Features Synd., Inc.
—FOR VICTORY—BUY BONDS—

Birthday Horoscope

By FRANCES DRAKE
Tuesday, March 17, 1942

IF TODAY IS YOUR BIRTHDAY—Learning and religion will mean much to you who are artistic, proud, amiable and successful in your life work. IF you rightly expand, promote and use your God given talents. Gains likely through inheritance or influential friends. You are neat, can do inspirational work, are complete about details. Apply these gifts where they will register the most good! You find deep-seated contentment in doing the right thing.

LUCKY NUMBER—29
LUCKY COLOR—Beige

Send 15 cents and large self-addressed stamped envelope to Frances Drake, Boston Evening American, Box 2228, Boston, for an individual horoscope, personal guide and lucky calendar for the first six months of 1942, giving the day and month you were born.

Buy Statler TISSUES
BUY DEFENSE BONDS

JOHN C. SOULE TO TAKE BRIDE

Wedding bells will ring in April for attractive Grace Lilian Enders, daughter of Mrs. Francis A Enders of Brookline, and John C Soule, son of Mrs. Horace H Soule, also of Brookline

The bride-to-be, daughter of the late Francis A. Enders of Surrey, England, was educated in England and Switzerland. She and her mother came to this country at the outbreak of the war.

Mr. Soule attended the Lesseden and Middlesex schools etc. is now engaged in defense work at M I T.

Child's Colds
Relieve Misery—Rub on Time-Tested
VICKS VAPORUB

Golden bar or Golden chips—
Fels-Naptha
banishes "Tattle-Tale Gray"

DO YOU EVER GET
DIZZY?
Due To "Middle-Age" Period In a Woman's Life?

If you're middle-age—say between 38 and 52—and are weak, nervous, fretful, and blue at times, perhaps suffer dizziness, hot flushes and distress of "irregularities"—due to this cause—

Then try Lydia E. Pinkham's Vegetable Compound—the best known medicine you can buy today that's made *especially for women*. Pinkham's Compound is *famous* to help relieve distress due to this female functional disturbance. Taken regularly—it helps build up resistance against such trying symptoms which may betray your age faster than anything

Lydia Pinkham's Compound has thus helped thousands upon thousands of women to go smiling thru trying symptoms of "middle age." Follow label directions. WORTH TRYING!

For free trial bottle tear this out and send with name and address to the Lydia E. Pinkham Medicine Co., 116 Cleveland St., Lynn, Mass.

Your Recipe May Win $5

Any kind of recipe may be submitted but it must be original.

See the
HOUSEWIFE'S FOOD ALMANACK
American Weekly Magazine
every week with The
Sunday Advertiser

Special recipes next Sunday for Pineapple Pie; Honey Spice Bread; Liver Pot Roast; Hot Meal for the Night Shift including Simple Goulash, Chili Con Carne and Beef Oven Pie.

One Shop Owner's Idea of a first class *MACHINIST*

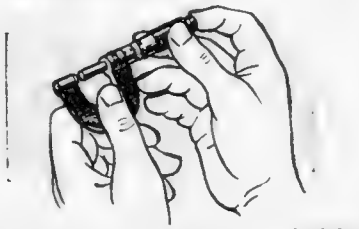

1—He has served his apprenticeship in a good shop.
2—He has worked at his trade long enough to master it.
3—He knows various machine tool operations, as well as bench work.
4—He can read blueprints and work to close tolerances.
5—He has some knowledge of metals
6—Given a piece of raw metal and a blueprint, he can turn out a machine part—using lathe, shaper and milling machine in right sequence
7—He has had experience in an A-1 shop
8—He has his own tools, and takes care of them.

"Find me a man like that," you say, "and I'll put him to work tomorrow!"

You're right—first class machinists are in big demand these days. It may be hard to locate ones who are not holding down important jobs.

One fact is certain, however! When you need a good machinist or any other worker, you have a better chance of reaching the man you want through an advertisement in the Record American Sunday Advertiser.

The Sunday Advertiser circulation of 530,951 will deliver your message to 175,000 more families than the next Sunday paper and the Daily Record-American circulation of 483,381 will give you 107,000 more families than the next daily paper.

Telephone your help wanted ad TODAY to the Record-American-Advertiser — LIBERTY 4000

Carole Lombard's Last Film Comes to Loew's Thursday

Jack Benny in Co-Star Role

"To Be Or Not To Be," the Lubitsch picture which was Carole Lombard's last before her sudden death and in which Jack Benny co-stars, is to have its local premiere on Loew's State and Orpheum screens on Thursday.

After a slow start in Los Angeles where it was initially shown and during the blackout period, "To Be Or Not To Be" has been released elsewhere throughout the country and is doing big business everywhere.

Exhibitors report that after the first shock of seeing the lovely screen star, whose vital, alive quality was one of her greatest charms, audiences appear to enjoy the film comedy without any qualifications.

"To Be Or Not To Be," which is a shrewd blending of melodrama and comedy, is expected to be one of the season's big money-makers.

Set in Warsaw, its chief characters are a group of "ham" actors who are forced to exchange their stage roles for real life ones. When they become involved with the invaders they impersonate every important Nazi figure from Hitler down.

Important supporting roles are Lionel Atwill, Felix Bressart, Tom Dugan, Charles Halton and George Lynn.

The co-feature, "Brooklyn Orchid," the new streamlined Hal Roach comedy, features William Bendix, Joe Sawyer, Marjorie Woolworth and Grace Gradley.

CAROLE LOMBARD JACK BENNY

'To Be or Not To Be'

'Chocolate Soldier' Tops Olympia Bill

"Chocolate Soldier," starring Nelson Eddy and Rise Stevens, and "Lady For a Night," with Joan Blondell and John Wayne, are the Washington St. Olympia screen features.

TREMONT'S FILMS

Tremont's film bill through tonight teams the Gary Cooper starrer, Meet John Doe," and "Men In Her Life," with Louise Dresser.

—FOR VICTORY—BUY BONDS—

Boston's popular Movie Clock appears on page 26.

Russian War Film Premiere Tonight

"Our Russian Front," documentary film produced for Russian War Relief from actual battlefront shots by Soviet Union photographers, is to have its New England premiere at the Trans-Lux Theater tonight. It is sponsored by the Massachusetts committee of the Russian War Relief, Inc., Dr. Hugh Cabot, chairman.

Opera Season Tickets Now on Sale at Met

Tickets for all Metropolitan Opera Company performances during the company's 10-day engagement at the Metropolitan Theater, beginning Thursday evening with a performance of "Lohengrin," are now on sale at the Metropolitan Theater box office. Astrid Varnay will make her local operatic debut in "Lohengrin."

TRANS-LUX
NEW ENGLAND PREMIERE TONIGHT 8 P. M.—ALL SEATS RESERVED
"GREATEST MILITARY ACHIEVEMENT IN HISTORY!" Said General MacArthur of the Red Army's Counter Offensive
OUR RUSSIAN FRONT
COMMENTARY by WALTER HUSTON
Co-Feature TONIGHT ONLY "VOLGA VOLGA"

Programs AT YOUR NEIGHBORHOOD THEATRE FOR TUESDAY

ARLINGTON
ARL. 2197 REGENT MAT. 2—EVE. 6.45 — Abbott & Costello "Keep 'Em Flying" "Miracle Kid"

BACK BAY—KENMORE
KENMORE — Fredric March-Martha Scott "ONE FOOT IN HEAVEN" Fred MacMurray-Mary Martin "NEW YORK TOWN"

BOSTON
SOUTH STATION — BAL•REFUGEES•BILLIARDS•TED WEEMS•MEXICO•RODEO• 2½ HR. PROGRAM

BROOKLINE
CONT. 2 P.M. COOLIDGE CORNER BEA 1600 — DOUGLAS FAIRBANKS, Jr. in THE CORSICAN BROTHERS Also—"BLONDIE GOES TO COLLEGE" THURS.: GENE TIERNEY, "SHANGHAI GESTURE"

BROOKLINE VILLAGE
BROOKLINE — CARBO MELVYN DOUGLAS TWO-FACED WOMAN — Also MACDONALD & MERRIMAN'S LAST SULLIVANS TRAVELS

CAMBRIDGE
UNIVERSITY — Ball of Fire "OBLIGING YOUNG LADY"

CHARLESTOWN
THOMPSON — TYRONE POWER GENE TIERNEY "SON OF FURY" Brenda Joyce-J. Allen, Jr., "Right to the Heart"

DORCHESTER
ADAMS — 'One Foot in Heaven' Martha Scott 'South of Tahiti' Maria Montez
DORCHESTER GEN. 9700-9701 — Penny Singleton—"BLONDIE GOES TO COLLEGE" George Sanders-Wendy Barrie—"THE GAY FALCON"
MAGNET — Penny Singleton "Blondie Goes to College" Lee Patrick-Lee Carrillo "BLONDIE'S BIG MOVE"

EVERETT
CAPITOL — 'BAHAMA PASSAGE' at 2:59—7—9:42 "9 LIVES ARE NOT ENOUGH" at 1:49—6:32

MALDEN
GRANADA — CONTINUOUS • MAT. 7654 1:30 to 11 • Free Parking GARY COOPER & BARBARA STANWYCK in "BALL OF FIRE"—Joan Carroll "OBLIGING YOUNG LADY"
STRAND — MAT. 1:45 P. M. • MAT. 7654 EVE. 7:15 P. M. • Free Parking NELSON EDDY & RISE STEVENS in "CHOCOLATE SOLDIER" AND "THE BIG BOSS"
MYSTIC — MAT. 1:45 P. M. • MAT. 7654 EVE. 7-11 P. M. • Free Parking Lee Ayres-Lionel Barrymore "Dr. Kildare's Victory" and Wm. Gargan-Irene Hervey—"BOMBAY CLIPPER"
ORPHEUM — MAT. 1:45—EVE. 7 to 11 SAT., SUN., HOL., CONT. Margaret Sullivan-Chas. Boyer—"APPOINTMENT FOR LOVE"; Geo. Sanders-W. Barrie, "The Gay Falcon"
AUDITORIUM — MAT. 1:45 P. M. MAT. 7654 EVE. 7-11 P. M. Free Parking Tyrone Power-Gene Tierney & Geo. Sanders in "Son of Fury" & "Two Latins From Manhattan"

MALDEN (Continued)
MAPLEWOOD — MAT. 1:45—17c EVE. 7:30—28c "SWAMP WATER" WALTER HUSTON-ANN BAXTER "3 GIRLS ABOUT TOWN"; Johnston Ware—Ladies

MEDFORD
MYS. 1400 MEDFORD Mat. 2 Eve. 6.45 — Fibber McGee and Molly Charlie McCarthy "Look Who's Laughing" Dr. Kildare's Wedding Day
FELLSWAY MYS. 1400 / MELROSE MEL. 0060 — Bette Davis "LITTLE FOXES" "Body Disappears" Bolero Chins — Don Ameche-Joan Bennett "CONFIRM OR DENY" "Go West Young Lady" Bolero Chins

NORTH STATION
LANCASTER LAF. 4050 CONT. 12 AM to 12 PM — Don Ameche-Joan Bennett "CONFIRM OR DENY" "BOMBAY CLIPPER"-William Gargan-Irene Hervey

QUINCY
STRAND GRA 0500 QUINCY — Nelson Eddy "Chocolate Soldier" Rise Stevens "Lady Has Secret Treasure" Joel McCrea-V. Lake "Sullivans Travels" John Howard-M. Lindsay "Tragedy At Night"

REVERE
REVERE BOULEVARD REVERE 0330 AT BOTH THEATRES LITERALLY — CHESTNUT 9000 & GENEVA TURNEY "SON OF FURY" Brenda Joyce "RIGHT TO THE HEART"

SOMERVILLE
DAVIS SQUARE — Robert Taylor in "INTERNATIONAL SQUADRON" & "BULLETS FOR O'HARA"

TELE SQ. SOMERVILLE BROADWAY
Brian Donlevy ★ Maria Montez "SOUTH OF TAHITI" Charles Bickford-Evelyn Ankers "BURMA CONVOY"

SOUTH BOSTON
STRAND BROADWAY SOU 0060 — Olivia DeHavilland Bette Davis-H. Marshall Errol Flynn-"THEY DIED WITH THEIR BOOTS ON" "LITTLE FOXES" "UNEXPECTED UNCLE" "Steel Against The Sky" Dinnerware To Ladies

SOUTH END
NATIONAL HAN. 2880 CONT. 12:30-11 — Priscilla Lane-Betty Field "BLUES IN THE NIGHT" Jimmy Durante-"YOU'RE IN THE ARMY NOW"

WATERTOWN
WATERTOWN SQ. WAT. 0770 — BUD ABBOTT-LOU COSTELLO "KEEP 'EM FLYING" Dennis O'Keefe-Judith Anderson "Lady Scarface"

WATERTOWN—CAMBRIDGE
COOLIDGE PORTER — Humphrey Bogart Mel. Douglas-Ruth Hussey "All Through the Night" "OUR WIFE" Lynn Bari-Alan Curtis "WE GO FAST" GENE AUTRY in "SIERRA SUE"

WINCHESTER
WINCHESTER — Hedy Lamarr-R. Young "H. M. Pulham, Esq." "Sing For Your Supper" with Chas. (Buddy) Rogers

WINTHROP—DEDHAM
WINTHROP AND STATE COMMUNITY — Ty. Power-Gene Tierney "SON OF FURY" M. Rooney-J. Garland "BABES ON BROADWAY" "PERFECT SNOB"

KEITH MEMORIAL — 5th GREAT WEEK — "HOW GREEN WAS MY VALLEY" WALTER PIDGEON MAUREEN O'HARA — "NIAGARA FALLS" Latest WALT DISNEY CARTOON

RKO BOSTON — 3rd BIG FINAL WEEK! — ABBOTT-COSTELLO "RIDE 'EM, COWBOY" — IN PERSON! CLYDE McCOY and SUGAR BLUES ORCHESTRA — BOB HOWARD & OTHER ACTS

RKO BOSTON Today Only — SPECIAL ST. PATRICK'S DAY STAGE SHOW in addition to our regular stage & screen program

SHUBERT — LAST WEEK — MAT. TOM'W—FINAL PERF. SAT. NIGHT — LOUISIANA PURCHASE — The Musical Comedy Hit with IRENE BORDONI — Music by IRVING BERLIN

MAJESTIC • TONIGHT, 8:30 — MATINEE TOMORROW — OLSEN & JOHNSON'S Scream-Lined Stage Revue — HELLZAPOPPIN — Stage Show That Dynamited Broadway with Jay C. Flippen & Happy Felton

PLYMOUTH — 2ND BIG WEEK — TONIGHT, 8:30 MAT. THURS. — Jack Kirkland's Famous Comedy Drama — TOBACCO ROAD WITH JOHN BARTON

BOSTON OPERA HOUSE Tonight, 8:30 — MATINEE TOMORROW — A THEATRE GUILD production — THE RIVALS — BOBBY CLARK MARGARET ANGLIN WALTER HAMPDEN

COLONIAL TONIGHT AT 8:30 Mats. Thurs. Sat. — THE GREAT PLAY OF OUR TIME — LILLIAN HELLMAN'S — WATCH ON THE RHINE — LUCILE WATSON • PAUL LUKAS • MADY CHRISTIANS

Metropolitan Theatre — METROPOLITAN OPERA — MARCH 19 to 28 — Tickets Now on Sale at Box Office, Metropolitan Theatre (Knabe Piano Used Exclusively)

5th TORRID WEEK! — Let's go Native! — SINS of BALI — SHE-DEVIL ISLAND — NOW! — FINE ARTS, 35c

GLOBE — Tremont at Boylston — HAN. 0839 — BURLESQUE — DAGMAR IRMA VOGELEE Cast of 65—Bernardelle — "LOONEY" LEWIS BOBBY FAYE SUNNY LOVETT — NEW SHOW EVERY SUNDAY MIDNIGHT

15c-25c GAYETY FIRST RUN — MAUREEN O'HARA in her first Technicolor hit "Kitty" — ERROL FLYNN in Mr. MURRAY'S DIVE BOMBER — Little MISS MOLLY

BOWDOIN — NELSON EDDY — CHOCOLATE SOLDIER — also JOHNNY WEISSMULLER in TARZAN'S SECRET TREASURE — STARTS SAT.—DOUBLE AT FAIR BANKS! & on CORSICAN BROTHERS

CASINO Burlesque — 25c ALL DAY — SATURDAY TILL NOON — VAUDEVILLE ACTS • FEATURED PICTURES • SHOWS 12, 2, 4, 6, 8, 10 — 50 PEOPLE — LAF. 6756 — HANOVER ST. at Hawkins

PROVEN PICTURES
NEWSREEL OLD SOUTH — TEX McCRARY KALTENBORN — ALIVE IN THE DEEP
TREMONT — Men In Her Life MEET JOHN DOE — GARY COOPER
NORMANDIE — LOOK WHO'S LAUGHING — SUNDOWN
BIJOU — MERLE OBERON "LYDIA" — DESIGN FOR SCANDAL
SQUARE HYD 0068 — Ginger Rogers — Reg'lar Fellers—K. Foyle
UPHAM TAL 6000 — NAVY BLUES Saturday's Children — SHERIDAN & GARFIELD

Only Traveling Burlesque and Circus In Boston — 3 Shows Daily, 12-2:45-8:30 — Week Starts Sunday — THE OLD HOWARD — Nightly Show Friday — GEORGIA SOTHERN — Direct Rose Gerard Murray — Best Cast Harry Bond — Next Week—Minsky Mardi Gras Revue

UPTOWN 1000 Seats 30c 25c to 2:30 at Symphony Sts. — GARY COOPER — "BALL OF FIRE" — Joan Carroll, "OBLIGING YOUNG LADY"

5 DAYS BEACON HILL — CLAUDE RAINS—BELA LUGOSI — "THE WOLF MAN" — JOEL McCREA "ESPIONAGE AGENT"

RIALTO Scollay Square — 2 FEATURES — OPEN ALL NIGHT — ADM. 10c-15c

"Smart Set Functions," by Betty Alden, appears on the woman's page every day in the Boston American.

FOR BEST RESULTS USE RECORD-AMERICAN WANT ADS

'WATCH ON THE RHINE,' TOP PLAY OF '41, WELL WORTH WATCHING

Boston Gets New York Cast

By PEGGY DOYLE

Even with its 'best play of '41 tag and its 47 successful weeks on Broadway last month's capacity-seated Guild audience was hardly prepared for the first-page punch and the breath-stopping eloquence of Lillian Hellman's Watch on the Rhine."

Herman Shumlin, who unswervingly practices his belief that a fine play deserves a fine cast whether it be on Broadway or in Beloit, Mich., is presenting the Helman drama at the Colonial with the original New York cast. He is also responsible for the superb direction.

It will be here only two weeks which is hardly long enough for all of you to see it, for see it you must if you would not miss one of the greatest plays of our time. Without bringing a Nazi on stage or introducing a single ranting anti or pro-Nazi speech into the script, it is the world's most eloquent argument for Bomber buying.

• • •

In her third and finest drama, the author of "Children's Hour and "The Little Foxes' is concerned with those who give so much for so many, specifically Kurt Mueller.

Mueller, an anti-Nazi anti-Fascist German genius refugee, has brought his family to the United States to find sanctuary in his wife's ancestral home, just 20 miles outside of Washington D. C. It is a gracious, comfortable dwelling. Jo Mielziner has achieved, presided over by Sara Mueller's mother, a witty, charming dowager when she is not being an autocrat of the 9 o'clock breakfast table.

Their welcome is warm and reassuring until another house guest happens into the family reunion. He is the Count de Brancovis, a Roumanian nobleman, economically and domestically frustrated. His wife is the daughter of their hostess' old friend and he is a banker on at the German embassy.

From the start he is suspicious of Mueller, whose accent he can't place and whose children, innocently reveal the family's loving existence. He finally places him as a German idealist whose anti-Nazi efforts have caused him to be hunted by the Gestapo. He threatens to report him if he, Mueller, does not turn over to him the money he has collected for the anti-Nazi cause, money that is to be used to free other patriots held in concentration camps.

He doesn't get the money, nor is there sanctuary anywhere for the Muellers while what is going on in the world, our own topsy-turvy world, continues to go on. This compelling, compassionate third-act of Miss Hellman's is the most heart-shaking in our experience.

For Hollywood's Paul Lukas, the Hungarian stage and screen actor for whom it is only his second Broadway play, it is a great personal triumph. He never overplays, and his dignity and restraint contribute an unforgettable tenseness to the drama. His tired but tireless German is timely reminder that the lockstep is not universal in Nazi-land.

• • •

That excellent actress, Lucile Watson, was never more captious and delightfully feminine than as the matriarchal mistress of the Farrelly manse. She is a queen in her department of acting. Eda Heinemann's housekeeper-companion, whose long years of service have unbuttoned her tongue, is a nicely sharp contrast.

Mady Christians' Sara Mueller is a fine characterization, thoughtfully conceived and sensitively enacted. George Coulouris, as the Roumanian count of no account, gives a brilliant performance. Nor must the emanity be overlooked notably the precocious performance Pedo of squat, little Eric Roberts

PAUL LUKAS
'Watch on the Rhine'

'Rivals' Proves Gay Stage Fare

Starring Trio Wins Laurels

By JOYCE DANA

By Odi's triggers and flints, there's not a speck of the dust of centuries clinging to "The Rivals," which the Theatre Guild takes for a week's romp at the Opera House.

For in spite of the fact that young Richard Sheridan saw his first play produced at Covent Garden in 1775, it's as sprightly and gayly impudent as it must have been when it shocked the court of King George III. Not all the credit is Sheridan's. Bobby Clark, Margaret Anglin and Walter Hampden are the trio whose brilliant magic revitalizes the old eighteenth century types and whose presence lends poise and style to the improbabilities of a tenuous plot.

• • •

And it's Bobby Clark's Bob Acres with some 20th century funny business who dominates his every scene. Pet that erstwhile inanimate object replaced by a riding crop or a blunderbuss, Bob plays his cards with quill pens, or dispute his collapsible legs around the furniture is a riot in anybody's century. His frenzied sales talk to himself and his good friend Sir Lucius O'Trigger, working himself into the mood to duel for fair Lydia Languish is as funny as anything he ever did in his vaudeville heyday. And equally ludicrous is his rush of ire to the feet, when his valor is "oozing out of every pore," and he hides behind the ample cloaks of dueling Capt. Jack Absolute and Ensign Faulkland.

This is high comedy. So, too, is Margaret Anglin's portrait of that dear delightful Mrs. Malaprop, who hasn't any "allusion" on her pretty niece Lydia, and who majestically bids the gentlemen "Show the way and well precede you." Miss Anglin stepped into the part very recently when Mary Boland was drawn, and in her red curls and brilliant gowns she makes the "inestimable lady a joy to behold.

• • •

Mr. Hampden, clanking Cyrano and Shakespeare has a grand good time with Sir Anthony Absolute, that cursing old end and matchmaker who keeps the pot spinning along.

Helen Stanley is a charming Lydia and Jessie Ralph is the manner of the day, and Helen Ford in addition to being "the part" Lucy to perfection, sings the captivating songs in the added musical interludes. Mr. Clark has a song, too. It's "Buxom Joan," and it's fine, too, all right.

Philip Bourneuf as O'Trigger, Robert Wallsten as Faulkland and among the others contributing brisk performance. The staging is by Eva Le Gallienne.

HAILA STODDARD
'The Rivals'

WHEN YOU MISS YOUR GAL LOOK FOR HER AT THE NEW M-G-M MUSICAL "I MARRIED AN ANGEL" STARRING JEANETTE MacDONALD AND NELSON EDDY—COMING SOON!

KEEP IT FLYING! BUY U.S. DEFENSE BONDS

M&P Theatres MP MOVIE GUIDE

NOW
PAULETTE GODDARD RAY MILLAND
METROPOLITAN
THE LADY HAS PLANS
CASTLE DESERT

PARAMOUNT—FENWAY
ANN SHERIDAN • ROBT. ARMSTRONG
"KING'S ROW"
Also: Lon Chaney, Jr. in
"MISSING LADY"
"The Plainsman"
SCOLLAY SQ.
BETTE DAVIS • ANN SHERIDAN
"THE MAN WHO CAME TO DINNER"
Also: Lloyd Nolan, Peter Lorre in
"MR. MOTO'S LAST WARNING"
OLYMPIA
Richard Arlen • Andy Devine
"Texas Rangers Ride Again"
Also: Robert Paige, Jane Wyman in
"Tarzan's Secret Treasure"

CLEVELAND CIRCLE
CIRCLE: LON. 4040—MAT 1:45
John Garfield "Dangerously They Live"
Jean Carroll "Obliging Young Lady"

ALLSTON—JAMAICA PLAIN
1:45 & 8:00 Capitol-Jamaica
NELSON EDDY "SHERIDAN'S TRAIL"
"CHOCOLATE SOLDIER"
"Tarzan's Secret Treasure" RED

ALLSTON
ALLSTON East Side Kiddie Matinee
Joan Blondell "Topper Returns" Second Feature
Count Bennett Comedies

CAMBRIDGE
CENTRAL SQ. TRO 7900—MAT 1:45
SHIRLEY TEMPLE-KATHLEEN-Herbert Marshall
Lew Ayres-"Dr. Kildare's Victory" Last Times
Today! After School Matinee
HARVARD KIR 4663—MAT 1:45
Humphrey Bogart—"ALL THRU THE NIGHT"
Jack Oakie-"RISE AND SHINE" Walter Pidgeon

CHELSEA
OLYMPIA Tyrone Power in "SON OF FURY"
Mat. 2 Eve 7:30 Gene Tierney, George Montgomery
Carole Landis-Geo. Montgomery—"ROAD TO ZANZIBAR"

DORCHESTER
TAL. 4040 Codman-Franklin
Shirley Temple "Kathleen" Herbert Marshall
Lew "Dr. Kildare's Victory"
Ayres

FIELDS Fibber McGee & Molly
TAL. 2200 "LOOK WHO'S LAUGHING"
Gene Tierney, "SUNDOWN"

DORCHESTER (cont.)
LIBERTY [illegible]

MATTAPAN
ORIENTAL 1:45 & 7:5—Parking 8c. 1200 Cars
[illegible]

ROXBURY
RIVOLI • Opens Tomorrow Jr. Alvin Tamroff
"[illegible] BROTHERS"
"[illegible] SECRET TREASURE"
Dudley - Shawmut MAT. 1:45
"SUNDOWN" George Sanders
[illegible] BREN MacFARLANE & Wesley Ruggles
[illegible] "I MARRIED

SOMERVILLE
Capitol - Ball Sq. EVE. 8:00
[illegible] "BABES ON BROADWAY"

The picture everyone wants to see...

Carole Lombard
Jack Benny

Alexander KORDA presents
Ernst LUBITSCH'S COMEDY
TO BE or NOT to BE
RELEASED THRU UNITED ARTISTS

Starts Thursday

Plus 2nd Hit
"BROOKLYN ORCHID"
Richard Arlen
William Bendix
Joseph Sawyer

30c till 1 P. M., Incl. tax • Doors Open: Orpheum 9:15 A. M.; State, 11:15 A. M.
LOEWS STATE & ORPHEUM
LAST 2 DAYS—TRACY-HEPBURN, "Woman of Year," plus "Man Returned to Life"

FOR BEST RESULTS USE
RECORD-AMERICAN WANT ADS

MALDEN WOMAN'S 5-CENT CALL WINS $15 NEWS PRIZE

A Malden woman ran a five-cent telephone call to the Record-American Tip Editor at Liberty 4000 into $15 as top prize winner in the weekly contest for quick and exclusive tips on everyday news events to readers of the Record and American.

The woman's call sent American-Record reporters and photographers to Malden to get first news and pictures of the slaying of a youthful bandit in a drugstore hold-up near her home.

The Tip Editor also announces five prizes of $5 each to alert tipsters, one of $3, 14 $2 awards and $1 awards to 29 others in addition to 50 pairs of guest theater tickets for performances of "Woman of the Year" starring Katharine Hepburn and Spencer Tracy at Loew's State and Orpheum theaters.

PRIZES TOTAL $100

In co-operation with Loew's, which begins showing of Carole Lombard and Jack Benny in "To Be Or Not to Be," Thursday, the Tip Editor will again make awards totaling $100 next week, an increase of $75 over the usual $25 weekly awards and 50 more pairs of seats for the Orpheum and State Theaters will be given away.

The $5 winners in last week's contest included a Dorchester woman for tip on a Stoughton church fire; a Revere man for tip on strike of bus drivers leaving Point of Pines residents stranded; a Peabody man for tip on a scalp for a missing boy, eventually found drowned; a Brighton man for tip on a fatal crash on Alford st. bridge and a New Bedford man for tip on a suicide-murder.

A Fitchburg man was given $5 for his call on a family row that ended in a stabbing.

TRUCK CRASHES HOUSE

Awards of $2 went to a Somerville man for tip on a crossing fatality; a Hampton Falls woman for tip on a truck which crashed a house; a Lynn woman for tip of a tug aground in the harbor; a Wakefield man for tip on recount vote that upset election; a South End man for tip on arrest of a young mother in a ring deal.

A Cambridge woman for tip on hunt for a draft dodger; a South End man for tip on a cat which disrupted Copley sq. traffic; a Charlestown man for tip on a Mystic river drowning; a Chelsea woman for tip on a Friday the 13th baby; an East Cambridge man for tip on a story withheld for military reasons; a Charlestown man for tip on a Revere auto fatality, a Hyde Park woman for tip on a fire; a Winchester man for tip on birth of a baby during a blackout and a Jamaica Plain woman for tip on a baby born in a taxi.

Awards of $1 were made for the following tips: An arrival of an Eskimo at South Station; an owl in an Auburndale tree; a Jamaica Plain fire; a Dorchester auto crash; a Wilmington birth of quadruplet girls; a Brookline handbag theft; a Dorchester fire; a Roxbury fire; a Somerville cave-in.

A straying dog in a Medford theater; a South Boston auto crash; a West End auto crash; a Roxbury fire; a Hyde Park auto crash; an El poster announcing scrap to lick Japs to be made of trestle; a runaway horse in Park sq.; a Quincy fire; Revere fire; West Medford fire.

—FOR VICTORY: BUY BONDS—

AUSSIE FLIERS BACK HOME

CANBERRA, Australia, March 17 (INS)—Australian air minister Arthur S. Drakeford declared today that the majority of RAAF personnel who served in the Far East have returned to Australia and will be incorporated in squadrons now defending the commonwealth.

WIN TICKETS, CASH—You can win cash or tickets for news tips. The tickets will take you Loew's Orpheum or State theaters, where Carole Lombard and Jack Benny will be playing in "To Be or Not To Be."

Boston Movie Clock

KEITH MEMORIAL—"How Green Was My Valley"; 1:30, 12:30, 3:35, 6:35, 9:40. Sonata Falls"; 11:35, 2:40, 8:45.

KENMORE—"She Devil Island"; 1:30, 6, 8:40. "Sons of Bali"; 2:20, 5:30, 10. "March of Time"; 2:45, 9:40.

SCOLLAY—"The Palm-man"; 2:40, 6:10, 9:40. "Cracked Ice Lady"; 1, 4:50, 8:30.

TRANS-LUX—"Man With Two Lives"; 11:45, 2:50, 5:50. "Orders on Parade"; 1:30, 12:40, 3:45, 7:00. "Our Russian Front"; 8.

STATE—"Woman of the Year"; 12:35, 3:50, 7:10. "The Man Who Returned to Life"; 11:30, 2:35, 5:45, 8:50.

ORPHEUM—"Woman of the Year"; 12:15, 3:40, 6:05, 10:06. "The Man Who Returned to Life"; 11:50, 2:40, 5:50, 9.

TELEPIX—Pete Smith's Army Champions, Kitchen Quiz, Billiards and other sports complete and newsreels. Continuous from 10 a. m. to midnight.

OLD SOUTH—Tex McCrary, Kaltenborn Alive On the Deep, Pete Smith and other shorts, comedies and newsreels. Continuous from 9 a. m. to 11 p. m.

NORMANDIE—"Sundown"; 10:1, 3:55, 6:55, 9:55. "Look Who's Laughing"; 11:50, 2:40, 5:55, 8:35.

BOWDOIN — "Chocolate Soldier"; 9, 12:10, 3:20, 6:30, 9:52. "Tarzan's Secret Treasure"; 10:50, 2, 5:10, 8:32.

METROPOLITAN — "Castle in the Desert"; 10:20, 1, 3:30, 6:05, 8:35. "The Lady Has Plans"; 11:25, 2:05, 4:40, 7:10, 9:45.

PARAMOUNT—"King's Row"; 10:50, 2:20, 5:50, 9:10. "Melody Lane"; 9:40, 1:00, 4:35, 8:05.

FENWAY—"King's Row"; 11:20, 2:45, 6:05, 9:20. "Melody Lane"; 1:10, 5, 8:15.

OLYMPIA—"Chocolate Soldier"; 11, 2:25, 5:40, 9:05. "Lady for a Night"; 1:15, 4:30, 7:50.

RKO-BOSTON—"Ride 'Em Cowboy"; 10:1, 1:2, 3:25, 7:25, 10:10. Stage Show, 11:54, 2:54, 6, 9.

PLYMOUTH — "Obliging Young Lady"; 1:15, 4:20, 7:20. "Ball of Fire", 2:40, 6:05, 9:40.

SCOLLAY—"Man Who Came to Dinner", 11:20, 2:55, 6, 9:20. "Steel Against the Sky"; 10:05, 1:40, 4:15, 8:10.

SOUTH STATION—Travel Ball and Movie Championship Bowling Strange Adventures and other shorts and newsreels.

SQUARE—"Regular Fellers"; 1:55, 4:55, 8. "Kay Foyle"; 12:20, 3, 6:05, 9:0.

UNIQUE—"Espionage Agent"; 11, 2:05, 5:06, 8:09. "Wolf Man"; 9:30, 12:45, 3:56, 7:06, 9:42.

MODERN—"Man Who Came to Dinner"; 11:10, 2:40, 6:05, 9:30. "Steel Against the Sky"; 9:55, 1:20, 4:45, 8:15.

HOWARD—"Devil Dogs of the Air"; 10:25, 6:38. "Aloma of the South Seas"; 9:10, 5:22. Burlesque; 12, 2:45, 8:30.

GLOBE—"Little Old New York"; 10:15, 6:31. "Disbarred"; 9:17, 5:33. Burlesque, 12, 2:45, 8:30.

GAYETY—"Dive Bomber"; 9:30, 12:50, 4:26, 7:59. "Little Miss Molly"; 11:43, 3:16, 6:49, 10:10.

CROSSWORD PUZZLE

(Copyright by King Features Synd., Inc.)

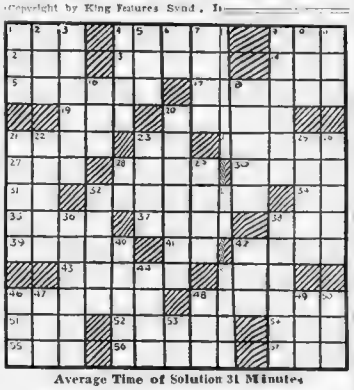

Average Time of Solution 31 Minutes

ACROSS

1—Once around a track
4—Riot
7—Chart
12—Artificial language
14—Born
14—Machine name
15—Analyzed grammatically
17—What bay on S. W. coast of Italy is noted for its beauty?
19—Measure of weight
20—Viral Prussian city, is site of Krupp armament works
21—Cut of meat
24—Indefinite article
24—Choose
27—Topaz humming bird
28—Singing voice
30—Genuine
31—Pronoun
32—What French aeronaut and physicist made first ascent in a gas balloon?
34—Symbol for barium
35—Hence
37—What European territory was reincorporated into Reich in 1935?
38—Babylonian god
39—What American author wrote "Uncle Tom's Cabin?"
41—Exists
42—Church service
44—Number
45—Aeriform matter
46—Slips
48—Prizefight
51—Citrus drink
52—Lowest possible temperature
53—Hebrew high priest
55—Mountain gap
56—Ireland
57—Restrain

DOWN

1—Part of the mouth
2—Feminine name
3—Who is heroine of Shakespeare's plays, "The Merchant of Venice"?
4—Legal claim
5—Lunch
6—Near
7—Japanese coin (poss.)
8—Rub out
9—English statesman
10—Land measure
11—Dance step
16—Male offspring
18—Sins
20—Go aboard a train
21—Ripples
22—Open
23—Exclamation of regret
25—Raises to third power
26—River-ducks
28—Exclamation
29—Palm leaves
32—What seaside resort is on the Isle of Wight?
33—Symbol for erbium
36—Teachings of Christ
38—Sewed loosely
40—Mouths
42—Adult male
44—What Biblical character sold his birthright?
45—Spear-snouted fish
48—Varnish ingredient
47—Rustle
48—Harness part
49—Note in Guido's scale
50—Edge
53—Twofold (prefix)

Solution on Page 27

GLAMOROUS!
NOW OPEN
Boston's most intimate and expensive new supper club. Entertainment from 9 P. M.
Satire Room
HOTEL FENSGATE 534 BEACON ST.
Reservations—Pierre, KEN. 4460

The Cave
Boston's DINE and DANCE SHELTER where FINE FOOD and FUN help you 'ESCAPE'!
RESERVATIONS HUB. 3621

The Cave
Come On Down TONIGHT . . . for the TIME OF YOUR LIFE!
BOYLSTON PLACE
next Colonial Theatre
VAN RENSSELAER PL.
next Majestic Theatre
RESERVATIONS HUB. 3621

WHERE TO DINE

HI-HAT—America's Smartest barbecue. Full course ALABAMA DINNER. Complete from appetizer or soup thru dessert, with that famous tender, golden brown barbecued chicken, 85c, at any time from 11 A. M. to dawn. Pris Herman's Music. COLUMBUS AT MASS. AVE. KEN. 0550.
BERMUDA TERRACE — John Kirby DINNERS FROM $1. HOTEL BRUNSWICK. KEN. 6300
THE MAYFAIR—Ranny Weeks' Orch. Shows nightly, 7:30 and 11:30. Cocktail Lounge opens at 4:30 P. M. Call LIB. 0700.
COCOANUT GROVE—Mickey Alpert ORCH. Dine and Dance. 2 Floor Shows Nightly. DINNERS $1.50. LIB. 3256. 17 Piedmont St.
CAPPY'S NAME BANDS New York Entertainment. Dinners $1.— Route 139 20 Minutes from Mattapan Sq., North Easton.
HOTEL ESSEX—Dinner 75c, ing. Never a cover or minimum charge. Opp. So. Station. Hub. 1600
HOTEL AVERY GRILL & BAR Avery at Wash. St. Daily Cocktail, Full Including Floor Show (7:30, 10, 12). Two Bands. Dance till closing. Specials. Complete Luncheons—50c. Corner DINNER 65c
BORASCHI CAFE Italian-American lunch, dinners. "A Restaurant of the Old School." Wines, liquors, music. 21 Corning St. (Opp. Morgan Memorial)

TONIGHT!
The MAYFAIR GUEST STARS
Farewell Party to
BELLE BAKER
Opening Tomorrow
FRANCES FAYE

Delicious LENTEN SPECIALS from 85¢
Go HI-HAT
"America's Smartest Barbecue"
COLUMBUS at MASS. AVE. KEN. 0550

The Cave
DOWN IN THE DUMPS? Come Down and Relax!
2 BANDS
2 SHOWS
RESERVATIONS HUB. 3621

KEEP going—keep comfortable—by relieving your functional periodic pain with Midol. Millions of women use it regularly because they find it quickly effective, and know it is free from opiates. Forty cent and 20¢ packages, all drug-stores. Ask for Midol

MIDOL
RELIEVES FUNCTIONAL PERIODIC PAIN
Guaranteed by Good Housekeeping

BEATRICE KAY
RADIO ROGUES
And Great Revue
BEST FOOD IN TOWN
LATIN QUARTER
46 WINCHESTER ST.

NOW! LIONEL HAMPTON AND HIS ORCHESTRA
6 VODVIL ACTS
SATURDAY
TRY CHICKEN IN "BUFF"
TIC-TOC
245 TREMONT STREET
DEV. 9462

Watch for the
PICTURE BOOK
of
Our Fighting Buddies Overseas
FREE WITH THE NEXT
Sunday Advertiser

ALL AMERICAN COMIC SECTION

Our Heiress Is Ambushed in 'Boogie Woogie'

BOOGIE WOOGIE

S'LONG, BOY SCOUT-- AND THANKS FOR THE CONVOY!
ALL RIGHT, SMARTY-- BUT NEXT TIME YOU GET YOURSELF INTO A JAM, DON'T HOLLER FOR ME--WIRE YOUR CONGRESSMAN!!
WHISPER! WHISPER!!
HEY!! WHAT GOES ON HERE! YOU WANT TO PLAY GAMES!!
HELP! JIM!! THEY'RE KILLING ME!! HELP!!

TUFFY

POPEYE

AND I THOUGHT SHE WAS A LITTLE GIRL!
SHE'S A LITTLE HONEY!
WOW!
STEP ASIDE, I YAM GONER RESCUE HER
OH, NO YOU'RE NOT!
2 HOURS LATER-
BUT-BUT-
I SAID, NO! FURTHERMORE-BLA-BLA-BLA-BLA-
SAY! ISN'T ANYONE GOING TO RESCUE ME?
3-17

KEEP SMILING

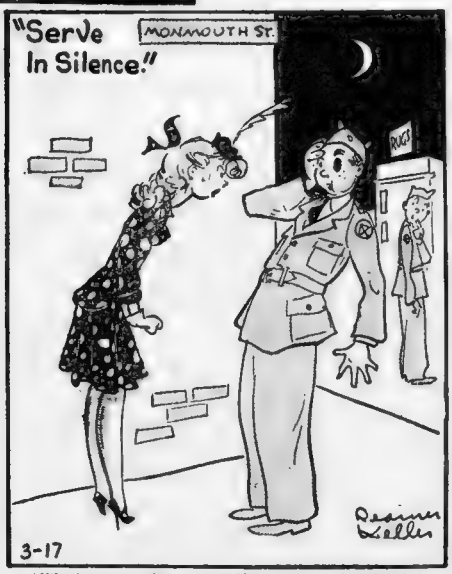

"What's respecting your uniform got to do with it? I didn't hit your uniform!"

Puzzle Solution

Puzzle appears on Page 26

L	A	P		L	E	A	S	E		M	A	P
I	D	O		I	N	T	E	R		I	R	A
P	A	R	S	E	D		N	A	P	L	E	S
		T	O	N		E	S	S	E	N		
L	O	I	N		A	N		E	L	E	C	T
A	V	A		A	L	T	O		T	R	U	E
M	E		C	H	A	R	L	E	S		B	A
E	R	G	O		S	A	A	R		B	E	L
S	T	O	W	E		I	S		M	A	S	S
		S	E	V	E	N		G	A	S		
L	A	P	S	E	S		B	A	N	T	E	R
A	D	E		N	A	D	I	R		E	L	I
C	O	L		S	U	I	T	S		D	A	M

11 GREAT COMICS

Appearing Every Day in the

DAILY RECORD

- FLASH GORDON
- BUCK ROGERS
- MICKEY MOUSE
- BRICK BRADFORD
- LITTLE MISS MUFFET
- TOOTS AND CASPER
- TILLIE THE TOILER
- HAP HOPPER
- JOE AND ASBESTOS
- SGT. PAT, RADIO PATROL
- RIPLEY'S BELIEVE-IT-OR-NOT

LAFF-A-DAY

Copr. 1942, King Features Syndicate, Inc., World rights reserved.

"This is my slack season!"

JIGGS

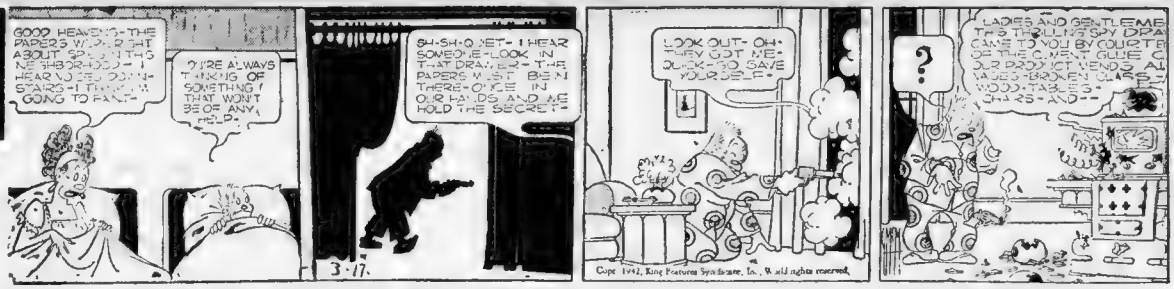
GOOD HEAVENS-THE PAPERS WON'T BE SAFE ABOUT SPEAKING THIS NEIGHBORHOOD-I HEAR NOISES DOWNSTAIRS-I THINK I'M GOING TO FAINT-
I'M ALWAYS THINKING OF SOMETHING THAT WON'T BE OF ANY HELP-
SH-SH-QUIET- I HEAR SOMEONE-LOOK IN THAT DRAWER- THE PAPERS MUST BE IN THERE-QUICK IN OUR HANDS AND WE HOLD THE SECRET-
3-17.
LOOK OUT- OH- THEY GOT ME- QUICK-GO SAVE YOURSELF-
Copr. 1942, King Features Syndicate, Inc., World rights reserved.
?
LADIES AND GENTLEMEN THIS THRILLING SPY DRAMA CAME TO YOU BY COURTESY OF THE CEMENT GLUE CO. OUR PRODUCT MENDS ALL MANNER OF BROKEN OBJECTS-WOOD-STONE-CHINA-GLASS-AND--

SKIPPY

HELLO, HECKY. MAMA SAYS YOU CAN COME OVER FOR SUPPER AN' SHE WANTS YOU TO STOP BY THE STORE AN' BRING SOMETHIN' FOR DESSERT. CHARGE IT TO MRS. SKINNER.

ANNIE ROONEY

THAT'S RIGHT, CHILD— I WAS BORN AN RAISED ON A FARM — BEEN A FARMER ALL MY LIFE
GEE, THAT'S SWELL! I THINK WORKIN' ON A FARM IS LOTSA FUN— JUST LIKE PLAYIN' A GAME
FUN? PLAYIN' A GAME? WHEN YOU GROW UP YOU'LL LEARN A FARM IS MORE LIKE A BATTLEFIELD THAN A PLAYGROUND
G'WAN— YOU'RE JUST FOOLIN' ME
I'M NOT FOOLIN', CHILD— A FARMER SPENDS HIS LIFE FIGHTIN'— HE HAS TO FIGHT WEEDS, WEATHER, FROST, FLOOD, DROUGHT, BUGS, AND A MILLION OTHER THINGS—
AND THE BATTLE NEVER STOPS! 'COURSE, I FIGGER IT'S THE SAME IN ANY BUSINESS- YOU HAVE TO FIGHT TO SURVIVE — BUT YOU MIGHT BE RIGHT— IF WE ALL COULD LOOK ON OUR JOB AS A KIND OF A GAME WE WERE PLAYIN' FOR FUN, WE MIGHT BE BETTER
OFF
DARRELL McCLURE

DR. BOBBS

WE MUST GET TO THE BOTTOM OF THIS! OBVIOUSLY, THERE IS A DANGEROUS CRIMINAL LOOSE IN THE HOSPITAL!
I'M TERRIBLY AFRAID I KNOW WHO IT IS, DOCTOR!
A FALSE ALARM HAS BEEN SOUNDED! WHO'S RESPONSIBLE? THERE ARE A FEW WHO ARE CERTAIN THEY KNOW—
3-17
HI, BEAUTIFUL! YOUR BOSS IN?
W-WHY—Y-YES, MR. TRENT!
BOTH MACK AND I SAW HIM, DOC! JUST AS HE TEARS AROUND THE CORNER!
SO HELP ME, DOC! IT WAS HIM!
VAN CURTSEY WANTS TO SEE YOU, BOBBS! AND FROM THE WAY HE ASKED, IT DOESN'T LOOK LIKE WE'RE GOING TO HAVE THE PLEASURE OF YOUR COMPANY MUCH LONGER!

HENRY

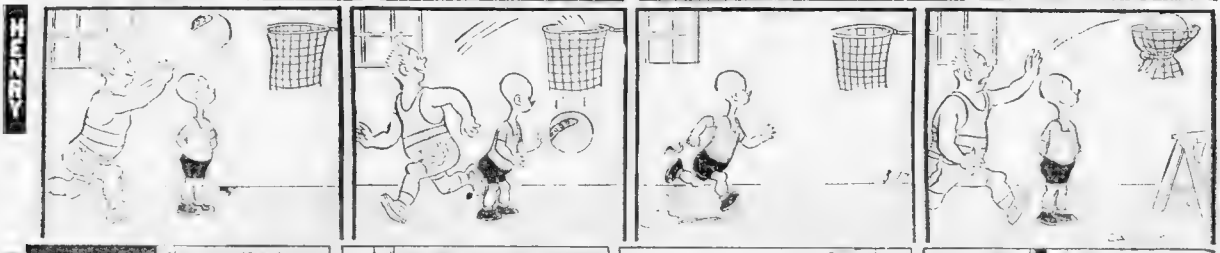

MANDRAKE

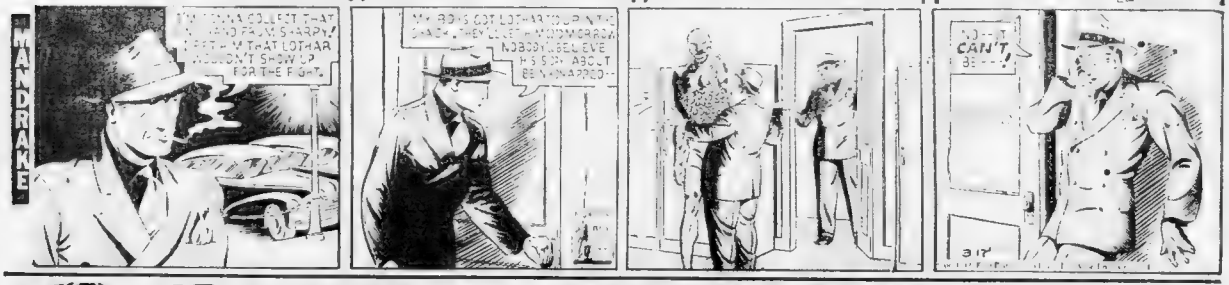
I'M GONNA COLLECT THAT REWARD FROM SHARPY! BUT WHY THAT LOTHAR WOULDN'T SHOW UP FOR THE F.G.'S...
MY BOSS GOT LOTHAR LOCKED IN THE SAFE... THEY'LL LET HIM OUT TOMORROW.
NOBODY WILL BELIEVE HIS STORY ABOUT BEING KIDNAPPED...
I CAN'T
3-17

THE PHANTOM

TIM TYLER

LOOK, TIM!--- HERE'S WHERE THE HIDDEN PIPE-LINE LEAVES THE RIVER BED AND ENTERS THAT SHACK—
AND THERE'S WHERE THE REFINED OIL IS PIPED OUT TO THAT LOADING SHED, POURED INTO CAMOUFLAGED OIL TRUCKS AND SMUGGLED ABOARD ENEMY SUBS AND SEA-RAIDERS LURKING OFFSHORE!—

SECRET AGENT

ARE YOU GOING TO LET FLACKIE CALL THAT GUY, HEIL, AND SEE WHAT IF HE TIPS HIM OFF WE'RE COMING?
I THINK HE'S ON THE LEVEL, BILL. GO AHEAD, FLACKIE!

VERY WELL. I SHALL BE IN THE LOBBY OF THE CORAL HOTEL AT FIVE O'CLOCK. WHEN YOU CATCH MY EYE I WILL LEAVE A NEW LETTER THE DESK. I WILL BE INSIDE!
OKAY, BOSS I'LL BE

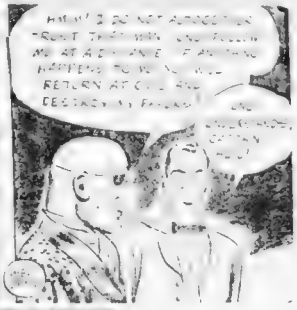
HMM! I DO NOT APPROVE OF THAT! THIS WILL FOLLOW ME AT A DISTANCE AND WHEN HAPPENS TO BE ALONE RETURN AT ONCE AND DESTROY MY FRIEND

THEY'LL DO IT EVERY TIME

ROOM AND BOARD

FOR BEST RESULTS USE
RECORD-AMERICAN WANT ADS

PERKY POLLY

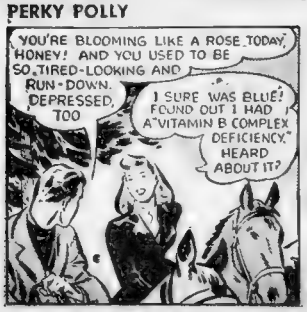
YOU'RE BLOOMING LIKE A ROSE TODAY, HONEY! AND YOU USED TO BE SO TIRED-LOOKING AND RUN-DOWN-DEPRESSED, TOO
I SURE WAS BLUE! FOUND OUT I HAD A "VITAMIN B COMPLEX DEFICIENCY." HEARD ABOUT IT?

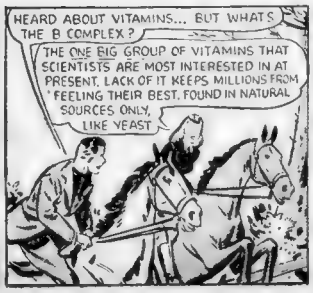
HEARD ABOUT VITAMINS... BUT WHAT'S THE B COMPLEX?
THE ONE BIG GROUP OF VITAMINS THAT SCIENTISTS ARE MOST INTERESTED IN AT PRESENT. LACK OF IT KEEPS MILLIONS FROM "FEELING THEIR BEST." FOUND IN NATURAL SOURCES ONLY, LIKE YEAST

YOU MEAN FLEISCHMANN'S YEAST, THE KIND GROCERS SELL?
I DO MEAN FLEISCHMANN'S, AND IN ADDITION TO THE VITAMIN B COMPLEX, IT HAS OTHER VITAMINS NOT FOUND IN ANY OTHER YEAST. IT'S THE BEST TO BUY, CHEAP, TOO." ONLY A FEW CENTS 'A CAKE YOU MIGHT BENEFIT FROM IT, HEY?

Advertisement

TASTE? WHY, IT TASTES DIVINE WHEN YOU TAKE IT THE NEW WAY... IN TOMATO JUICE. JUST MASH A CAKE IN A DRY GLASS WITH A FORK, ADD A LITTLE TOMATO JUICE, STIR TILL BLENDED, FILL UP THE GLASS AND DRINK IT.* TWICE A DAY IS THE RIGHT WAY

If you bake at home, remember that Fleischmann's has more vitamins than any other yeast.

LOMBARDI SHOWS HITTING POWER

SANFORD, Fla., March 17 — It was during batting practice at the camp of the Braves. Ernie Lombardi, former Reds catcher, got hold of a fast, high ball and drove it over the left field fence. A minute later Lombardi got even greater power behind his drive and the ball skyrocketed over the left field fence and then merrily on over the roof of the clubhouse.

ERNIE LOMBARDI

"The distance to left field at this park is the same as that at National League Park in Boston," said Casey Stengel as he watched the performance. "If Lombardi has one of his good years at the bat, we shall have some needed batting power.

"Ernie has worked with enthusiasm since he arrived here and I think he will have a good year."

Chester Ross, outfielder who broke his leg last year, came to bat. He punched out a hit over shortstop.

"Ross' leg is still a bit sensitive," declared Stengel, "but this condition will improve with work. Ross is a natural hitter."

Stengel kept his eyes on big Max West as the latter pulled the ball over the right field fence and into right field.

"West has power and can hit," went on Stengel. "Every Spring I feel West is going to do what he is capable of on the diamond. Maybe this will be the year Max will justify the high hopes we have held out for him."

Bob Quinn came over to talk with Stengel. I asked Bob what he thought of West.

"I think if West knew the first base job was his that he would have fewer worries and that he would play better baseball. There are many ball players who do not do themselves justice when they think they have to beat out one or two other players for a particular berth. This is why I think West would do better if he knew the first base job was his."

• • •

Fernandez is Hitter

Froilan Fernandez, infielder from the San Francisco club of the Pacific Coast League, looks good at the plate. He takes a full swing at the ball, and when he connects he usually hits to the far corners of the park. It will be a pretty difficult task keeping Fernandez out of the regular lineup.

If Fernandez, West, Ross and Lombardi get hitting at the same time, the Braves will possess more power than at any time in recent years.

"The public is home run minded," said Bob Quinn. "This is why fellows like Jimmy Foxx and Ted Williams have been so popular. One can never tell when they are likely to break up a game with a home run. The short left field fence at Fenway Park, of course, helps the long right handed hitters."

Lombardi is the only Braves catcher who is certain of his job. There is a battle on for the other places among Clyde Kluttz, who was with Sacramento last season, John Stats, who is up from Bridgeport, and Alvin Montgomery and Phil Masi who were with the Braves last season.

I talked with Sibby Sisti, 21-year-old infielder, following his batting drill.

"I registered for the draft this year, and may be in the Army before many months have passed," said the young ball player. "I think I shall be an improved player this season, and will give the Braves everything I have in the baseball line up to the time I am called for service."

Quinn later told me that he thinks Sisti has acquired the necessary polish to become a big league star.

"Sisti was brought up to the Braves before he had any minor league experience," said Quinn. "It was a case of where we needed ball players, and were obliged to call upon Sisti before he was ready. I think Sibby picked up baseball rapidly, and that he will look well this season. As a matter of practice, it is better to school youngsters like Sisti for two or three years in the minors where they can play regularly before moving them into major league competition."

• • •

Miller at Short

Eddie Miller, my idea of the best shortstop in the big leagues, will once more be guarding this important post for the Braves. Miller is in splendid physical condition. He has a home at Lake Worth, and has been playing golf and baseball all winter.

"I wish Florida had a six club Winter league," said Eddie. "I think it would draw well, while I would like to play in an occasional game. I doubt, though, whether Judge Landis would permit big league players to take part in Winter league contests.

"I have a younger brother, Bill, who plays for the Miami club in the Summer. I know that boys like Bill would be benefited if they had a Winter league in Florida."

John Cooney, of course, will play regularly for the Braves this season. Last year the veteran hit for .319. With less competition due to so many players being called to service, Cooney should do equally as well this season.

Tony Cuccinello, another veteran, will also be around to do any baseball chores that Casey Stengel may wish to have taken care of.

The Braves have an abundance of pitchers. The list includes George Diehl, Willard Donovan, Tom Earley, Dick Errickson, John Hutchins, Alvan Javery, Arthur Johnson, Frank Lamanna, Manuel Salvo, Warren Spahn, Jim Tobin, Louis Tost and Bob Williams. If five or six of these flingers can deliver in major league style, the Braves may go places.

Frank Demaree, Tommy Holmes and Paul Waner will also be around for necessary outfield duties.

With a few breaks, the Braves may surprise the fans and make a stout hearted bid for a first division berth. The club has plenty of possibilities.

BRUINS CLOSE SCHEDULE WITH A'S HERE TONIGHT

Another hockey season, one which took many a wierd turn, comes to a close for the Bruins tonight at the Boston Garden when they run out their string of 48 regularly scheduled games with the lowly Brooklyn Americans.

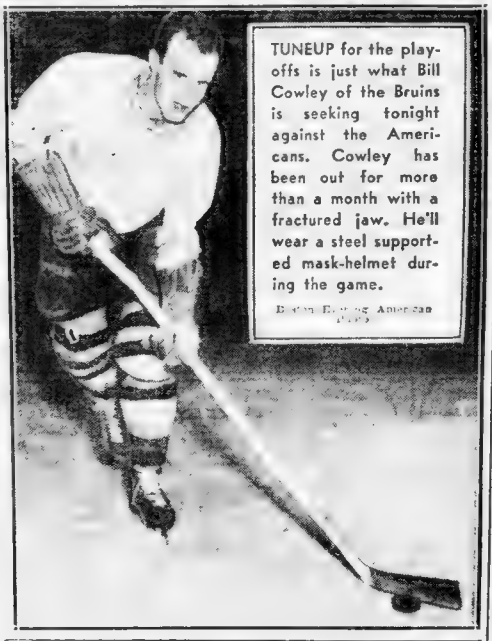

TUNEUP for the playoffs is just what Bill Cowley of the Bruins is seeking tonight against the Americans. Cowley has been out for more than a month with a fractured jaw. He'll wear a steel supported mask-helmet during the game.

Boston Evening American photo

Ordinarily this windup could mean a routine drab affair but there are a few factors involved which may make the fireworks tonight quite a game.

From the standpoint of the Amerks, they still have a chance of gaining that sixth place playoff slot. If they can beat the Bruins tonight for the fifth successive time this season, they will then sit tight until Thursday night when the Canadiens end their campaign against Toronto.

If the Amerks win and the Canadiens lose, the two teams will be tied for games won and lost which means that total goals will decide. Since the Puttonmen are now three goals up, they would figure to be the team.

THIRD PLACE CLINCHED

So it is not difficult to see that the Americans will be in there pitching a little way but how about the Bruins?

The Bruins have third place clinched and can go no higher, yet they are not going to take it easy tonight. There is a great deal of polishing to be done before Sunday's playoff game with Chicago and that means plenty of work tonight.

First Bill Cowley is returning to action after being idle since January 22 with a badly shattered jaw. Protected by a steel head dress which was designed for Milt Schmidt a few years ago, Cowboy Bill will resume his spot between Riflin' Roy Conacher and Co-Capt. Eddie Wiseman.

Jack McGill, who has been the late season rookie standpoint of the loop and who has scored six goals and picked up nine assists in 12 games, will take the center spot Flash Hollett occupied and work with Gordie Bruce and Dutch Hiller.

NEED TEAM POLISH

This will release Hollett for defense duty where he is best fitted. Flash will team with Des Smith, and Co-Captain Jack Crawford will again work with Jake Shewchuk.

That leaves a third line of the Jacksons and Art Cain. The 15th man will be either Lloyd Gronsdal or Clare Martin.

Thus there are two revamped lines and a defense team which needs to work together and they'll be hustling all the way to get working together.

Pics Open Play-Offs In Washington Tonight

With one game still to be played of the regular campaign, the Boston Olympics tonight open their bid for the Eastern League crown with a play-off tilt against the Washington Eagles to be played in the Capital.

Following tonight's contest, the O's return to the Hub and close their regular season Wednesday night at the Garden against the Atlantic City Sea Gulls. It will be the last game of the campaign for all the clubs in the circuit.

One other play-off game is scheduled for tonight, River Vale at Baltimore.

The Olympics will face the Eagles without the services of Danny Sullivan, Jesse Allen and Gerry Bauer. The latter was unable to get away, the first two from work and the latter from school.

George Blake and Al DePuy, the two newest Pics who made their debut over the weekend, will join the club in New Haven on the way to Washington.

Another new player, Don Veigel of Akron, will make his first showing in an Olympic uniform tonight.

—FOR VICTORY—BUY BONDS—

Springfield Ace Tops Scorers

NEW HAVEN, Ct., March 17 (AP) — The American Hockey League's prized scoring crown today belonged to Pete Kelly, sandy-haired star of the Springfield eastern division champs.

Kelly, who unleashed a terrific closing season drive, won going away with 73 points, 11 more than Lou Trudel of Washington, the runner-up. Pete and Lou each picked up seven points last week, the latest.

	G	A.	Pts
[illegible] Springfield	34	44	78
[illegible] Washington	37	30	67
[illegible] Cleveland	25	40	65
[illegible] Philadelphia	27	36	63
[illegible] Springfield	18	44	62
Johnny Pitchford, New Haven	23	38	61
McDonald, Buffalo	24	30	58
Byrne, New Haven	22	31	57
Cowick, Providence	32	24	56
Graf, Pittsburgh	19	37	56

Hughson Goes To Arm Doctor

SARASOTA, Fla., March 17—Tex Hughson, Red Sox pitcher, was on his way to Coral Gables today to see a Dr. Burkhardt about his ailing right arm.

The 6-3 Texan, a midsummer sensation with the Sox last August, has not been himself since he came down here this spring.

Last summer, after winning five games for the Red Sox Tex hurt his arm and was sent to a Dr. Odea in Scranton. He came back to the team in September, but was unable to work.

This spring he pitched three innings against the Giants in Miami but has been able to do nothing since. It is feared he is out for the season. —FINNEGAN.

Hockey Lineups

BRUINS	BROOKLYN
Conacher, lw	rw, Summerhill
Cowley, c	c, Mosdell
Wiseman, rw	lw, Boll
Shewchuck, ld	rd, Church
Crawford, rd	ld, Field
Brimsek, g	g, Rayner

Bruins Alternates—Bruce, Hollett, Hiller, Jackson, McGill, Cain, H. Jackson, Gronsdal, Martin, Smith.

Brooklyn Alternates — Egan, Chamberlain, Hill, Anderson, Armstrong, Benson, Watson, Larson, Marker.

Faceoff at 8:30 p. m.

COMPLETE HOCKEY ROUNDUP

NATIONAL LEAGUE

	W	L	T	Pts	Goals For	Goals Ag
New York	28	17	8	60	177	143
Toronto	27	17	3	57	155	129
BOSTON	24	17	6	54	152	115
Chicago	23	23	3	47	161	149
Detroit	18	25	4	40	134	144
Montreal	17	27	3	37	127	170
Brooklyn	16	28	3	35	133	189

TUESDAY

Americans at BRUINS.

THURSDAY

Chicago at Detroit.
Toronto at Canadiens.

TUESDAY'S RESULTS

BRUINS 9, Chicago 1.

THURSDAY'S RESULTS

BRUINS 2, Rangers 1.

SATURDAY NIGHT'S RESULTS

Toronto 6, BOSTON 4.
Montreal 4, Detroit 3.

SUNDAY'S RESULTS

New York 5, Chicago 1.
Brooklyn 6, Toronto 2.
Detroit 4, Montreal 1.

EASTERN LEAGUE

	W	L	T	Pts	Goals For	Goals Ag
New York	35	19	6	76	272	199
Johnstown	34	20	6	74	248	215
BOSTON	33	23	6	72	254	213
Washington	28	27	3	61	261	254
Baltimore	28	30	4	56	252	262
River Vale	18	38	4	40	191	265
Atlanta City	10	46	1	39	242	307

TUESDAY

OLYMPICS at Washington.
River Vale at Baltimore.

WEDNESDAY

Atlantic City at OLYMPICS.
River Vale at Baltimore.
Washington at Johnstown.

THURSDAY

Atlantic City at River Vale.

FRIDAY

OLYMPICS at Johnstown.
Baltimore at Atlantic City.
New York at Washington.

SATURDAY

Johnstown at OLYMPICS.
Baltimore at River Vale.

SUNDAY'S RESULTS

OLYMPICS 4, River Vale 3 (overtime).
New York 11 Johnstown 1.

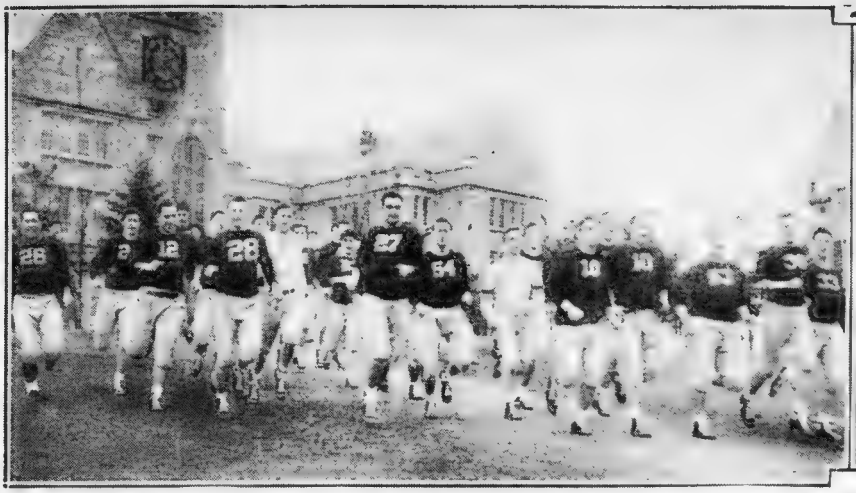

EAGLES SHARPEN TALONS—The above stampede will be a daily occurrence at Alumni Field, where Boston College's husky grid squad will enjoy spring practice for the next five weeks. Head Coach Denny Myers has announced a spring campaign which will entail "long hours and hard work."

FOOTBALL TIME—Don Forte, Harvard's grid leader, and Head Coach Dick Harlow get together at the opening of spring football.

Myers Promises Eagles Nothing But Hard Work

With all colleges going in for "accelerated academic programs" Boston College's Head Coach Denny Myers has caught the swing of things and has announced that his Eagle football squad, now "enjoying" spring practice, "must work long, hard hours."

This is not the same Myers who last spring came to Boston College, took one look at a band of husky, grid-wise athletes, remembered that many of his new squad had just previously finished a hard season topped off with a Sugar Bowl conquest of Tennessee, and decided that what the boys needed most was short, sweet and snappy workouts.

It'll be interesting to see just how the new program works out.

Myers indicated yesterday, the first time he's talked with his squad since the Holy Cross game late last November, that there'd be no fooling this spring.

"Practice will start promptly at 3:30 each afternoon and won't end until close to 6 o'clock," he told a squad of 39 candidates, only 12 of whom were lettermen.

FIVE WEEK DRILL

"The country needs strong, healthy bodies and it's our duty to see that you men are in top physical shape," Denny told the boys in a locker-room meeting held before Harry Marr, end coach, supervised calisthenics drill on the out-door track at Alumni Field.

The session wound up with the athletes, who worked in gym shoes, doing 20 laps around Jack Ryder's favorite saucer.

Practice will continue for the next five weeks, during which time the size of the squad may be swelled by candidates who missed yesterday's opening session because of stepped up scholastic programs, injuries and ineligibility.

Three of last fall's lettermen, who in ordinary times would be with the squad, have already joined the service.

Linden Blanchard, sophomore guard, is in the Air Corps; Albert "Tuck" Toomey, sophomore center, is in the Army Medical Corps; while Tom Moran, junior center from Dorchester, is in the Navy (P-2).

Al Ruhack and Billy Devene, end and halfback, respectively, who won freshman numerals last season, are in the Army.

Others will go before the start of next fall's campaign. Most of those who reported yesterday, however, are expected to play football next fall. Many of the men have joined military units but are expected to be permitted to graduate before being called to the colors.

Co-Capts. Mike Holovak, right halfback, and Fred Naumetz, center, headed the list of candidates who reported yesterday. Both appeared in fine condition.

Divided into classes the squad included 10 juniors, 11 sophomores and 18 freshmen, five centers, three quarterbacks, four left halfbacks, three right halfbacks and two fullbacks.

Candidates:

ENDS—Charles Furbush, Wollaston; Angelo Notarianni, Lynn; Edward Lambert, Brighton; Charles Toole, Dorchester; Edward Frazar, Brighton; Edward Forrestall, Everett; James Ioanilo, Brighton; Donald Auberg, Norwalk, Ct.; Robert Kozlowski, Somerville.

TACKLES—Co-Capt. Jewett C. Long, Ky.; Paul Sullivan, Pittsfield; Peter Pappas, Natick; John Dalzell, Gardner; Edward McMeel, Dorchester; Edward Nixon, Brookline.

GUARDS—Gideon Carmele, Watertown, N. Y.; Pasquale Daronet, Malden; Frank Landry, Gardner; William Power, Roxbury; Frank Sposato, Providence, R. I.; Victor Palladino, Watertown; John Sheridan, Mt. Carmel, Penna.

CENTERS—Co-Capt. Fred Naumetz, Newburyport; Christopher Brady, Peabody; Robert Sullivan, Brookline; Manuel Zeus, Watertown; William Hamrock, Dorchester.

QUARTERBACKS — Edward Doherty, South Andover; Walter Boudreau, Canterbury; Edward Burns, Arlington.

LEFT HALFBACKS—William Connery, Norwalk, Ct.; Robert Mangene, Malden; John Killelea, Jamaica Plain; Robert Myron, Wollaston.

RIGHT HALFBACKS—Co-Capt. Mike Holovak, Lansford, Pa.; William DeBeau Everett; Louis Amarosa, Everett.

FULLBACKS—Carl Lucas, Somerville; Harry "Mickey" Connolly, Norwalk, Ct.

*Letterman

NAVY MEET MAY SHATTER TRACK MARKS

NEW YORK, March 17 (INS)—The fastest men in America will attempt the biggest blitzkrieg in track history at the New York Coliseum March 25 in an all-out, all-star track meet for the Naval Relief Society.

Leslie MacMitchell, Gilbert Dodds, Gregory Rice, John Borican, Al Diebolt, Johnny Campbell will run time into the ground in what many expect to be the greatest indoor track show ever held.

According to the script, new world records should be set in the half-mile, quarter-mile and one-mile or two-mile events. In the half, Borican, tremendous, long-striding, is a cinch.

Long John has promised a 1:50 half, despite the fact that Lloyd Hahn was the last record holder at 1:51.4 in 1928.

The world standard of 49.6 is almost certain to be shattered in the 440 yard run with the phenomenal Diebolt, Colgate's baby star; Johnny Campbell of Fordham and Roy Cochiane in the competition.

MacMitchell and Dodds, in the rubber match of their 1942 mile rivalry, may better the former's mile mark of 4:07.4 seconds.

The Coliseum track is said to be a full second faster than the Garden strip and, if that is so, there is no telling what will happen to old father time's best work.

Gene Rice has accepted an invitation and will probably make a show of his field in the two-mile run, provided MacMitchell or Dodds doesn't decide to take the ex-Notre Damer on, in his specialty.

—FOR VICTORY—BUY BONDS—

Coast Crowd Ban Perils Conference

SAN FRANCISCO, March 17 (AP)—The Pacific Coast Conference may curtail or scrap its 1942 football schedule because of the Army ban on crowds of more than 5000 persons in the West defense area. Conference members will meet at Portland next week end to discuss the crowd limit.

Harvard's Grid Success Depends on 33 Frosh

Whatever plans Crimson mentor Dick Harlow makes for next fall's grid campaign, the 33 odd freshmen who reported yesterday afternoon in Briggs Cage for the first spring practice must supply most of the answers. Just seven lettermen reported, with one, Capt. Don Forte of Waban, the only holdover of the team that lined up for the start of the Yale game.

While letterman guard Dick Row of Cambridge was not expected to report because of a part-time job, three other letter winners failed to make an appearance. They were tailback Cleo O'Donnell, Jr., wingback Gordie Lyle and end Bull Barnes.

FROSH WON ONLY ONE GAME

It would not surprise if Lyle and Barnes fell victim either to the Marine Corps or to the disease of accelerated study which claimed Johnny Page, Don McNicol and Dave Goldthwaite earlier this month. O'Donnell, like fullback Wayne Johnson, tackle Russ Stannard and Row, may be called to service with six months' notice from the Marine Corps.

On the surface the freshmen would not seem to be very good insurance for a mother lode. Of six games last season they won only one, that from Worcester Academy. Since the Harlow magic has brought forth gold in the past from what seemed pure brass, this record can be discounted in large part.

This freshman class has already supplied an undefeated hockey team and one of the best boxing teams in history, so that it would be logical to think the 33 rugged lads who reported yesterday will develop fast by next fall.

The leading frosh included Capt. Jack and Bill Fisher, two sons of former Harvard Coach Robert Fisher of Weston; blond Dick Mechem of Washington, accaptain rated the best since Austie Harding. Mechem started at right half in the Yale game; husky 6 ft 4 in. end Pete Garland of Bar zards Bay, record-breaking shotputter; Fullback Paul Perkins of Brookline; Don Richards, guard on the basketball team, and starter at C. Buck against Yale, and Charlie Gladstone, end, who wrestled for Harvard.

11 FROSH GUARDS REPORT

Harlow signified the wide open situation prevailing at most positions when he said:

"We are making every effort to take a look at everybody as soon as we can—particularly the guard squad."

Of 16 guards who reported, 11 were freshmen.

Lloyd Anderson, the husky Old Orchard boy who understudied Page and Burgy Ayres at the pivot post last fall, was tried out at blocking back. If he makes good, it will be nothing new for him to play in the backfield. He was selected All State Maine fullback in high school before going to Andover.

Those reporting:

ENDS—Capt. Don Forte, Basil Lyon, [illegible]

TACKLES—Sidney Durwood, Robert Fisher, Thomas Fisher, George Hitsert, Edward Hoffman, Andy McCullough, Donald A. Robinson, Russell Stannard.

GUARDS—James Andrew, Warren Carstensen, John Cheever, John Cherneza, Bello Fisher, [illegible], Richard Greenough, William Hardwick, Charles Harland, [illegible], Robert King, Thornton [illegible].

[illegible]

[illegible]

Hughes, Robert [illegible], Philip Dana, Howard [illegible]

[illegible]

Marcus Germon, Boaz, Don Kalmus, Andy Weeks.

FULLBACKS—Fred Adams, Edward Hadley, Robert Harris, Richard McCarthy.

FULLBACKS—Thomas Owen, Joseph Dana, Wayne Johnson, Paul Perkins, John Tew.

—FOR VICTORY: BUY BONDS—

A's First Sacker Threatens to Quit

ST. PAUL, March 17 (AP)—Dick Siebert said he would "hang up his shoes and [illegible]" for the season if he can't reach a satisfactory agreement with Connie Mack, manager [illegible]

The first baseman, who hit [illegible] .294 last season, said he had written Mack for his views and [illegible] day of work he got with the University of Minnesota baseball team [illegible] "just in case" an [illegible]

It was [illegible] Siebert had [illegible]

Avoid Baldness

End dandruff and stop abnormal hair fall. Examinations always free. See this famous registered certified specialist.

T. F. TRABELSIE

175 Tremont St., Suite 414. Open from 10 A. M. to 8 P. M. Remember T. F. TRABELSIE is Registered and Certified by Law to Yrs. Experience

Belmont Woman Golfer Enters N-S Match Play

PINEHURST, N. C., March 17 (AP)—Mrs. Estelle Lawson Page, the former national champion who is in quest of her sixth North and South woman's golf title, drew Madeline White of Wheatley Hills, N. Y., as her first round opponent today.

The Chapel Hill, N. C., housewife won the qualifying medal yesterday with a 74, while Miss White soared to a 90. Mrs. Page had a bad start. Her chip shots went too far and her putts missed. But after the third hole, she found her accuracy and breezed ahead of the field.

Dorothy Kirby, the Atlanta Miss who has been defeated by Mrs. Page in the finals for the last three years, shot a 77 and tied with Mrs. Thomas E. Nolan of Newcastle, Pa., for second honors.

Other championship pairings with qualifying scores:

Mary Clay O'Connor, Durham, N. C., 89, vs. Sally Sessions, Muskegon, Mich., 80; Mary Jane Garman, Sarasota, Fla. 50, vs. Helen Waring, Pinehurst, 83; Dorothy Kirby, Atlanta, 77, vs. Mrs. J. J. Lawlor, Scarsdale, N. Y., 89; Mrs. Thomas E. Nolan, Newcastle, Pa., 77, vs. Mrs. Charles Harbaugh, Cleveland, 87; Agnes Morton, Wilmington, N. C., 88, vs. Louise Suggs, Lithia Springs, Ga., 82; Jeanne Cline, Bloomington, Ill., 83, vs. Louise Fordyce, Pinehurst, 85, and Helen Siegel, Philadelphia, 78, Vs. Mrs. J. J. Welsh, Belmont, Mass., 88.

LOMBARDI SHOWS HITTING POWER

SANFORD, Fla., March 17 — It was during batting practice at the camp of the Braves, Ernie Lombardi, former Reds catcher, got hold of a fast, high ball and drove it over the left field fence. A minute later Lombardi got even greater power behind his drive and the ball skyrocketed over the left field fence and then merrily on over the roof of the clubhouse.

ERNIE LOMBARDI

"The distance to left field at this park is the same as that at National League Park in Boston," said Casey Stengel as he watched the performance. "If Lombardi has one of his good years at the bat, we shall have some needed batting power.

"Ernie has worked with enthusiasm since he arrived here and I think he will have a good year."

Charley Ross, outfielder who broke his leg last year, came in for his part of the shortstop.

"Ross' leg is still a bit sensitive," declared Stengel, "but this condition will improve with work. Ross is a natural hitter."

Stengel kept his eyes on big Max West as the latter patrolled the distant reaches of right field.

"West has power and can hit," went on Stengel. "Every Spring I feel West is going to do what he is capable of on the diamond. Maybe this will be the year Max will justify the high hopes we have held out for him."

Bob Quinn came over to talk with Stengel. I asked Bob what he thought of West.

"I think if West knew the first base job was his that he would have fewer worries and that he would play better baseball. There are many ball players who do not do themselves justice when they think they have to beat out one or two other players for a particular berth. This is why I think West would do better if he knew the first base job was his."

• • •

Fernandez is Hitter

Froilan Fernandez, infielder from the San Francisco club of the Pacific Coast League, looks good at the plate. He takes a full swing at the ball, and when he connects he usually hits to the far corners of the park. It will be a pretty difficult task keeping Fernandez out of the regular lineup.

If Fernandez, West, Ross and Lombardi get hitting at the same time, the Braves will possess more power than at any time in recent years.

"The public is home run minded," said Bob Quinn. "This is why fellows like Jimmy Foxx and Ted Williams have been so popular. One can never tell when they are likely to break up a game with a home run. The short left field fence at Fenway Park, of course, helps the long right handed hitters."

Lombardi is the only Braves catcher who is certain of his job. There is a battle on for the other places among Clyde Kluttz, who was with Sacramento last season, John Stats, who is up from Bridgeport, and Alvin Montgomery and Phil Masi who were with the Braves last season.

I talked with Sibby Sisti, 21-year-old infielder, following his batting drill.

"I registered for the draft this year, and may be in the Army before many months have passed," said the young ball player. "I think I shall be an improved player this season, and will give the Braves everything I have in the baseball line up to the time I am called for service."

Quinn later told me that he thinks Sisti has acquired the necessary polish to become a big league star.

"Sisti was brought up to the Braves before he had any minor league experience," said Quinn. "It was a case of where we needed ball players, and were obliged to call upon Sisti before he was ready. I think Sibby picked up baseball rapidly, and that he will look well this season. As a matter of practice, it is better to school youngsters like Sisti for two or three years in the minors where they can play regularly before moving them into major league competition."

• • •

Miller at Short

Eddie Miller, my idea of the best shortstop in the big leagues, will once more be guarding this important post for the Braves. Miller is in splendid physical condition. He has a home at Lake Worth, and has been playing golf and baseball all winter.

"I wish Florida had a six club Winter league," said Eddie. "I think it would draw well, while I would like to play in an occasional game. I doubt, though, whether Judge Landis would permit big league players to take part in Winter league contests.

"I have a younger brother, Bill, who plays for the Miami club in the Summer. I know that boys like Bill would be benefited if they had a Winter league in Florida."

John Cooney, of course, will play regularly for the Braves this season. Last year the veteran hit for .319. With less competition due to so many players being called to service, Cooney should do equally as well this season.

Tony Cuccinello, another veteran, will also be around to do any baseball chores that Casey Stengel may wish to have taken care of.

The Braves have an abundance of pitchers. The list includes George Diehl, Willard Donovan, Tom Earley, Dick Errickson, John Hutchings, Alvan Javery, Arthur Johnson, Frank Lamanna, Manuel Salvo, Warren Spahn, Jim Tobin, Louis Tost and Bob Williams. If five or six of these flingers can deliver in major league style, the Braves may go places.

Frank Demaree, Tommy Holmes and Paul Waner will also be around for necessary outfield duties.

With a few breaks, the Braves may surprise the fans and make a stout hearted bid for a first division berth. The club has plenty of possibilities.

BRUINS CLOSE SCHEDULE WITH A'S HERE TONIGHT

Another hockey season, one which took many a wierd turn, comes to a close for the Bruins tonight at the Boston Garden when they run out their string of 48 regularly scheduled games with the lowly Brooklyn Americans.

Ordinarily this windup could mean a routine drab affair but there are a few factors involved which may make this fracas tonight quite a game.

From the standpoint of the Amerks, they still have a chance of gaining that sixth place playoff slot. If they can beat the Bruins tonight for the fifth successive time this season, they will then sit tight until Thursday night when the Canadiens end their campaign against Toronto.

If the Amerks win and the Canadiens lose, the two teams will be tied for games won and lost which means that total goals will decide. Since the Duttonmen are now three goals up, they would figure to be the team.

THIRD PLACE CLINCHED

So it is not difficult to see that the Americans will be in there pitching all the way- but how about the Bruins?

The Bruins have third place clinched and can go no higher, yet they are not going to take it easy tonight. There is a great deal of polishing to be done before Sunday's playoff game with Chicago and that means plenty of work tonight.

First Bill Cowley is returning to action after being idle since January 22 with a badly shattered jaw. Protected by a steel head dress which was designed for Milt Schmidt a few years ago, Cowboy Bill will resume his spot between Rollin' Roy Conacher and Co-Capt. Eddie Wiseman.

Jack McGill, who has been the late season rookie standpoint of the loop and who has scored six goals and picked up nine assists in 12 games, will take the center spot Flash Hollett occupied and work with Gordie Bruce and Dutch Hiller.

NEED TEAM POLISH

This will release Hollett for defense duty where he is best fitted. Flash will team with Des Smith, and Co-Captain Jack Crawford will again work with Jake Shewchuk.

That leaves a third line of the Jacksons and Art Cain. The 15th man will be either Lloyd Gronsdal or Clare Martin.

Thus there are two revamped lines and a defense team which needs to work together and they'll be hustling all the way to get working together.

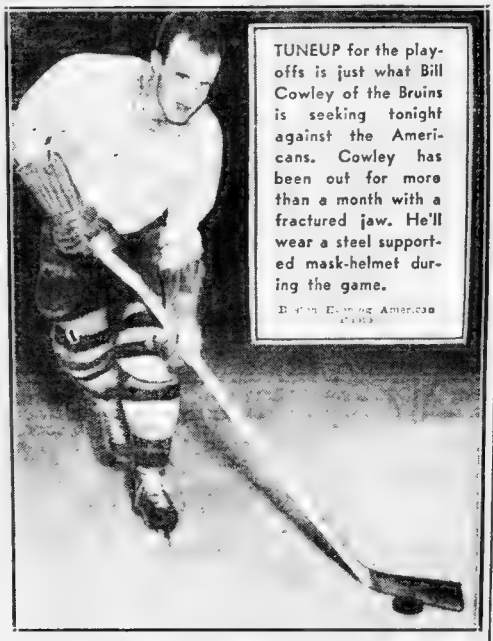

TUNEUP for the playoffs is just what Bill Cowley of the Bruins is seeking tonight against the Americans. Cowley has been out for more than a month with a fractured jaw. He'll wear a steel supported mask-helmet during the game.

Boston Evening American photo

Pics Open Play-Offs In Washington Tonight

With one game still to be played of the regular campaign, the Boston Olympics tonight open their bid for the Eastern League crown with a play-off tilt against the Washington Eagles to be played in the Capital.

Following tonight's contest, the O's return to the Hub and close their regular season Wednesday night at the Garden against the Atlantic City Sea Gulls. It will be the last game of the campaign for all the clubs in the circuit.

One other play-off game is scheduled for tonight, River Vale at Baltimore.

The Olympics will face the Eagles without the services of Danny Sullivan, Jimmy Allen and Gerry Bauer. The latter was unable to get away from school.

George Blake and Al DuPuy, the two newest Pics who made their debut over the weekend, will join the club in New Haven on the way to Washington.

Another new player, Don Veitel of Akron, will make his first showing on an Olympic uniform tonight.

—FOR VICTORY—BUY BONDS—

Hughson Goes To Arm Doctor

SARASOTA, Fla., March 17— Tex Hughson, Red Sox pitcher, was on his way to Coral Gables today to see a Dr. Burkhardt about his ailing right arm.

The 6-3 Texan, a midsummer sensation with the Sox last August, has not been himself since he came down here this spring.

Last summer, after winning five games for the Red Sox Tex hurt his arm and was sent to a Dr. Odea in Scranton. He came back to the team in September, but was unable to work.

This spring he pitched three innings against the Giants in Miami but has been able to do nothing since. It is feared he is out for the season. —FINNEGAN.

Springfield Ace Tops Scorers

NEW HAVEN, Ct., March 17 (AP) — The American Hockey League's prized scoring crown today belonged to Pete Kelly, sandy-haired star of the Springfield eastern division champs.

Kelly, who unleashed a terrific closing season drive, won going away with 73 points, 11 more than Lou Trudel of Washington, the runner-up. Pete and Lou each picked up seven points last week, the latter...

	G	A.	Pts
[illegible] Springfield	34	44	78
[illegible] Washington	37	36	73
[illegible] Hershey	25	40	65
[illegible] Pittsburgh	27	36	63
[illegible] Springfield	18	44	62
Armand Pete, Utica	23	38	61
McDonald, Buffalo	24	30	54
Burns, New Haven	27	30	57
Cowley, Providence	33	24	56
Stasiuk, Pittsburgh	19	37	56

Hockey Lineups

BRUINS	BROOKLYN
Conacher, lw	rw, Summerhill
Cowley, c	c, Mosdell
Wiseman, rw	lw, Bolt
Shewchuck, ld	rd, Church
Crawford, rd	ld, Field
Brimsek, g	g, Rayner

Bruins Alternates—Bruce, Hollett, Hiller, Jackson, McGill, Cain, H. Jackson, Gronsdal, Martin, Smith.

Brooklyn Alternates — Egan, Chamberlain, Hill, Anderson, Armstrong, Benson, Watson, Larson, Marker.

Faceoff at 8:30 p. m.

COMPLETE HOCKEY ROUNDUP

NATIONAL LEAGUE

	W	L	T	Pts	Goals For	Goals Ag
New York	28	17	2	60	177	143
Toronto	27	17	3	57	155	129
Boston	24	17	6	54	152	125
Chicago	22	22	3	47	141	149
Detroit	18	25	4	40	134	143
Montreal	17	27	3	37	127	170
Brooklyn	16	28	3	35	133	198

TUESDAY

Americans at BRUINS.

THURSDAY

Chicago at Detroit.
Toronto at Canadiens.

TUESDAY'S RESULTS

BRUINS 9, Chicago 1.

THURSDAY'S RESULTS

BRUINS 2, Rangers 1.

SATURDAY NIGHT'S RESULTS

Toronto 6, BOSTON 4.
Montreal 4, Detroit 3.

SUNDAY'S RESULTS

New York 5, Chicago 1.
Brooklyn 5, Toronto 3.
Detroit 4, Montreal 1.

EASTERN LEAGUE

	W	L	T	Pts	Goals For	Goals Ag
New York	34	19	6	26	272	199
Johnstown	31	23	6	24	244	215
BOSTON	32	24	6	22	254	213
Washington	28	27	5	61	291	253
Baltimore	28	30	4	56	252	262
River Vale	18	38	4	40	191	265
Atlantic City	19	38	1	39	232	307

TUESDAY

OLYMPICS at Washington.
River Vale at Baltimore.

WEDNESDAY

Atlantic City at OLYMPICS.
River Vale at Baltimore.
Washington at Johnstown.

THURSDAY

Atlantic City at River Vale.

FRIDAY

OLYMPICS at Johnstown.
Baltimore at Atlantic City.
New York at Washington.

SATURDAY

Johnstown at OLYMPICS.
Baltimore at River Vale.

SUNDAY'S RESULTS

OLYMPICS 4, River Vale 3 (overtime).
New York 11, Johnstown 1.

EAGLES SHARPEN TALONS—The above stampede will be a daily occurrence at Alumni Field, where Boston College's husky grid squad will enjoy spring practice for the next five weeks. Head Coach Denny Myers has announced a spring campaign which will entail "long hours and hard work."

FOOTBALL TIME—Don Forte, Harvard's grid leader, and Head Coach Dick Harlow get together at the opening of spring football.

Myers Promises Eagles Nothing But Hard Work

With all colleges going in for "accelerated academic programs" Boston College's Head Coach Denny Myers has caught the swing of things and has announced that his Eagle football squad, now "enjoying" spring practice, "must work long, hard hours."

This is not the same Myers who last spring came to Boston College, took one look at a band of husky, grid-wise athletes, remembered that many of his new squad had just previously finished a hard season topped off with a Sugar Bowl conquest of Tennessee, and decided that what the boys needed most was short, sweet and snappy workouts.

It'll be interesting to see just how the new program works out.

Myers indicated yesterday, the first time he's talked with his squad since the Holy Cross game late last November, that there'd be no fooling this spring.

"Practice will start promptly at 3:30 each afternoon and won't end until close to 6 o'clock," he told a squad of 39 candidates, only 12 of whom were lettermen.

FIVE WEEK DRILL

"The country needs strong, healthy bodies and it's our duty to see that you men are in top physical shape," Denny told the boys in a locker-room meeting held before Harry Marr, end coach, supervised calisthenics drill on the out-door track at Alumni Field.

The session wound up with the athletes, who worked in gym shoes doing 20 laps around Jack Ryder's favorite saucer.

Practice will continue for the next five weeks, during which time the size of the squad may be swelled by candidates who missed yesterday's opening session because of stepped up scholastic programs, injuries and ineligibility.

Three of last fall's lettermen, who in ordinary times would be with the squad, have already joined the service.

Linden Blanchard, sophomore guard, is in the Air Corps; Albert "Tuck" Toomey, sophomore center, is in the Army Medical Corps; while Tom Moran, junior center from Dorchester, is in the Navy (P-2).

Al Ruback and Billy Devene, end and halfback, respectively, who won freshman numerals last season, are in the Army.

Others will go before the start of next fall's campaign. Most of those who reported yesterday, however, are expected to play football next fall. Many of the men have joined military units but are expected to be permitted to graduate before being called to the colors.

Co-Caps. Mike Holovak, right halfback, and Fred Naumetz center, headed the list of candidates who reported yesterday. Both appeared in fine condition.

Divided into classes the squad included 10 juniors, 11 sophomores and 18 freshmen, five centers, three quarterbacks, four left halfbacks, three right halfbacks and two fullbacks.

[illegible]

NAVY MEET MAY SHATTER TRACK MARKS

NEW YORK, March 17 (INS)—The fastest men in America will attempt the biggest blitzkrieg in track history at the New York Coliseum March 25 in an all-out, all-star track meet for the Naval Relief Society.

Leslie MacMitchell, Gilbert Dodds, Gregory Rice, John Borican, Al Dieboldt, Johnny Campbell, will run time into the ground in what many expect to be the greatest indoor track show ever held.

According to the script new world records should be set in the half mile, quarter mile and one mile or two-mile events. In the latter, Borican, tremendous, long-striding, is a cinch.

Long John has promised a 1:50 half, despite the fact that Lloyd Hahn was the last record holder at 1:51.4 in 1928.

The world standard of 49.6 is almost certain to be shattered in the 440 yard run with the phenomenal Dieboldt, Colgate's baby star; Johnny Campbell of Fordham and Roy Cochrane in the competition.

MacMitchell and Dodds, in the rubber match of their 1942 mile rivalry, may better the former's mile mark of 4:07.4 seconds.

The Coliseum track is said to be a fast, second fastest, to the Garden, if up and it this is so, there is no telling what will happen to old father Time next week.

Greg Rice has accepted an invitation and will probably make a show of his field in the two-mile run provided MacMitchell or Dodds do not decide to take the ex-Notre Dame ace on in his specialty.

—FOR VICTORY—BUY BONDS—

Coast Crowd Ban Perils Conference

SAN FRANCISCO, March 17 (AP)—The Pacific Coast Conference may curtail or scrap its 1942 football schedule because of the Army's ban on crowds of more than 5000 persons in the West defense area. Conference members will meet at Portland next week to discuss the crowd limit.

Harvard's Grid Success Depends on 33 Frosh

Whatever plans Crimson mentor Dick Harlow makes for next fall's grid campaign, the 33 odd freshmen who reported yesterday afternoon in Briggs Cage for the first spring practice must supply most of the answers. Just seven lettermen reported, with one, Capt. Don Forte of Waban, the only holdover of the team that lined up for the start of the Yale game.

While letterman guard Dick Row of Cambridge was not expected to report because of a part-time job three other letter winners failed to make an appearance. They were tailback Cleo O'Donnell, Jr., wingback Gordie Lyle and end Bill Barnes.

FROSH WON ONLY ONE GAME

It would not surprise if Lyle and Barnes fell victim either to the Marine Corps or to the disease of accelerated study which claimed Johnny Page, Don McNicol and Dave Goldthwaite earlier this month. O'Donnell, like fullback Wayne Johnson, tackle Russ Stannard and Row, may be called to service with six months' notice from the Marine Corps.

On the surface the freshman would not seem to be very good insurance for a mother lode. Of six games last season they won only one, that from Worcester Academy. Since the Harlow men have brought forth gold in the past from what seemed pure brass the record can be discounted in large part.

This freshman class has already supplied an undefeated hockey team and one of the best hoop teams in history, so that it would be logical to think the 33 rugged lads who reported yesterday will develop fast by next fall.

The leading frosh included Capt. Jack and Bill Fisher, two sons of former Harvard Coach Robert Fisher of Weston; Fred Dick Mechem of Washington, D. C., acclaimed the best since Art Hosking. Mechem started at left half in the Yale game; Bruce Gould, 6 ft. 4 in. end; Pete Garland of Bay Roads, Bay, record breaking shot putter; Fullback Paul Pechanec of Brookline; Don Richards, a star on the basketball team, and starting tackle against Yale, and Charles Gerlanis, end, who wrestled the winter.

11 FROSH GUARDS REPORT

Harlow signified the wide open situation prevailing at most positions when he said:

"We are making every effort to take a look at everybody as soon as we can—particularly the guard squad."

Of 16 guards who reported, 11 were freshmen.

Lloyd Anderson, the husky Old Orchard boy who understudied Page and Burgy Ayres at the pivot post last fall, was tried out at blocking back. If he makes good, it will be nothing new for him to play in the backfield. He was selected All-State Maine fullback in high school before going to Andover.

[illegible]

—FOR VICTORY—BUY BONDS—

A's First Sacker Threatens to Quit

ST. PAUL, March 17 (AP)—[illegible]

Belmont Woman Golfer Enters N-S Match Play

PINEHURST, N. C., March 17 (AP)—Mrs. Estelle Lawson Page, the former national champion who is in quest of her sixth North and South woman's golf title, drew Madeline White of Wheatley Hills, N. Y., as her first round opponent today.

The Chapel Hill, N. C., housewife won the qualifying medal yesterday with a 74, while Miss White soared to a 90. Mrs. Page had a bad start. Her chip shots went too far and her putts missed. But after the third hole, she found her accuracy and breezed ahead of the field.

Dorothy Kirby, the Atlanta Miss who has been defeated by Mrs. Page in the finals for the last three years, shot a 77 and tied with Mrs. Thomas E. Nolan of Newcastle, Pa., for second honors.

Other championship pairings with qualifying scores:

Mary Clay O'Connor, Durham, N. C., 89, vs. Sally Sessions, Muskegon, Mich., 80; Mary Jane Garman, Sarasota, Fla. 90, vs. Helen Waring, Pinehurst, 83; Dorothy Kirby, Atlanta, 77, vs. Mrs. J. J. Lawlor, Searsdale, N. Y., 89; Mrs. Thomas E. Nolan, Newcastle, Pa., 77, vs. Mrs. Charles Harbaugh, Cleveland, 87; Agnes Morton, Wilmington, N. C., 88, vs. Louise Suggs, Lithia Springs, Ga., 82; Jeanne Cline, Bloomington, Ill., 83, vs. Louise Fordyce, Pinehurst, 85, and Helen Siegel, Philadelphia, 78, vs. Mrs. J. J. Welsh, Belmont, Mass.,

Avoid Baldness

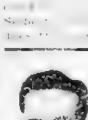

End dandruff and stop abnormal hair fall. Examinations always free. See this famous registered certified specialist.

T. F. TRABELSIE

175 Tremont St., Suite 414. Open from [illegible] Remember

T. F. TRABELSIE Is Registered and Certified by [illegible] Yrs. Experience

OUTRIGHT GIFT CHICAGO TURF WAR AID PLAN

CHICAGO, March 17 (INS)—Chicago race track operators said today they had postponed fixing the amount of their contributions to war funds until after they have listened to the ideas of racing representatives from other sections of the country when they meet at the National Turf Congress here Thursday and Friday.

The local representatives are agreed that an outright contribution from the track's treasuries should be made to the war funds rather than funds obtained by special events, extra races and benefit programs.

Charles Krutckoff, president of Hawthorne, and Charles Bidwell, chairman of the board of directors of the track, suggested the apportioning of the contribution among Chicago tracks at a meeting held in the offices of the Illinois Racing Board.

According to the plan the daily average mutuel betting handles for 1941 would be used as a guide to each track's ability to contribute. Krutckoff said the Illinois pool would be close to $200,000.

It was agreed that each track would be free to contribute to war funds in a recognized war charity in its own city.

—FOR VICTORY—BUY BONDS—

Penn State OK, But Success Baffles Coach

STATE COLLEGE, Pa., March 17 (AP)—Penn State's basketball team, [illegible] Eastern Intercollegiate champions, [illegible] Lambert Trophy [illegible] Association of Eastern [illegible] Conference, [illegible] Eastern Intercollegiate [illegible] tonight, the department of [illegible] said.

"I frankly can't understand why we've had such a successful season," says Lawther.

Two [illegible] Lions who [illegible] hope for New Orleans to meet [illegible] Eastern [illegible] Basketball [illegible] N.A.A. tournament, [illegible] tonight, the department of [illegible] said.

"We haven't any outstanding scorer and we didn't score as many points as last year's team,' he points out. "Our defensive record, although excellent, is not nearly as good as the 1940-41 quintets."

Somehow [illegible] Penn State has established its best court record since [illegible] started [illegible] Eastern [illegible] Conference.

"If anything," Lawther added, "it might be that the players have more drive and spirit than Penn State's previous teams."

Only [illegible] and W. [illegible] defeated State and [illegible] was avenged [illegible]

—FOR VICTORY—BUY BONDS—

Profits Drop At Hialeah

MIAMI, Fla., March 17 (AP)—Directors of the Miami Jockey Club were told that profits from the 45-day horse race meeting at Hialeah Park were approximately half those of the 1941 season. Complete figures have not been compiled.

They voted a dividend of $1 a share on their $5 par value shares of common stock, and declared the regular $7 dividend on preferred stock.

The dividend on common shares was announced that [illegible]

The reduction in profits was blamed on the loss of the services of the oldest Brazilian [illegible] mutuel play and increased taxes.

—FOR VICTORY—BUY BONDS—

Tropical Mutuels

FOR MONDAY, MARCH 16

1—2—7 Races	$167.60
1—3—5—7 Races	$212.60
7 Races	$579.50
Three Races	$162.80
Five Races	$284.00
Seven Races	$579.50

Market Wise, Mioland Duel At Tropical

MIAMI, Fla., March 17 (AP)—Mioland and Market Wise, two turf greats who got nothing but exercise out of the $50,000 Widener here March 7, will run again Saturday in an effort to prove the poor showing each made was purely accidental.

The contention of many railbirds was that both Charles S. Howard's Mioland, winner of $224,150 in three seasons, and Louis Tufano's Market Wise were simply lost in the scramble of an oversized Widener field. There certainly was little doubt that both were lost at the finish line, Mioland running eighth and Market Wise ninth.

Mioland will carry the top impost of 125 pounds, three less than he had in the Widener, in the $7500 Coral Gables Handicap at Tropical Park. Market Wise also was dropped three pounds, to 122.

Another star, Woodvale Farm's Our Boots, drew the next impost of 120, six pounds more than Mrs Harry Payne Whitney's surprise Widener winner, The Rhymer.

Our Boots came out of the Widener with more to show for his efforts than any other name horse in the field. He finished fourth behind The Rhymer, Best Seller and Olympus.

Two other Widener disappointments—Arnold Hanger's Dit and Howard's Porter's Cap—will carry 111 and the Circle M. Ranch's ace, Star Off, 1e next in line with 112.

If the name horses found the going rough in the Widener with 17 in the field, it's by no means to [illegible] much relief in the Gables. Thirty have been entered in the race, biggest stake of Tropical's spring meeting so far, and there appears little likelihood [illegible] than a dozen or so will be scratched.

—FOR VICTORY—BUY BONDS—

STRINGER TO WED

VENTURA, Cal., March 17 (AP)—Lon Stringer, second baseman for the Chicago Cubs baseball club, took out an application today to wed Helen Susanne Wereb of Inglewood, Cal.

—FOR VICTORY—BUY BONDS—

Tropical Park Entries

FOR WEDNESDAY, MARCH 18

1st $1100 clmg., 4 and up, 6 f.

[illegible]	111	10 Tapa Boy	113
[illegible]	111	11 Cedar Boy	113
3 Armor Bear	113	12 Pitt Armour	104
4 Blue Master	113	13 xKing Light	111
5 Mister Boy	104	14 Peter Jane	104
6 Air Strong	114	15 Bilmar Arra	108
7 Taxco	111	16 xSeas	103
[illegible]	113	17 xGet Set	110
9 Sailor	106	18 Blue Fancy	111

2nd $1100 clmg., 3 yrs., 6 f.

[illegible]	111	11 [illegible]	105
[illegible]	111	Royal Boy A	105
[illegible]	111	12 Lord Jr.	111
[illegible]	111	13 Mel O.	111
[illegible]	111	14 Peter Jane	111
[illegible]	125	15 xLady	110
[illegible]	111	16 xSeneca	110
[illegible]	111	17 Argo Rose	115
[illegible]	111	18 Small Water	111

3rd $1100 clmg., 4 and up, 6 f.

[illegible]	115	9 Legend II	105
[illegible]	111	10 Mar Jo	109
[illegible]	111	11 xMcGillivray	111
[illegible]	115	12 Flaming High	111
[illegible]	114	13 Bermuda	111
[illegible]	114	14 xSherry Ann	105
[illegible]	113	15 xSaint Cloud	113
[illegible]	115		

4th $1100 clmg., 3 yrs., 6 f.

[illegible]	108	10 xOil Key	110
[illegible]	115	11 xAngel	110
[illegible]	111	12 Glenmyrt	115
[illegible]	115	13 Gem W.	110
[illegible]	115	14 Dark Stream	115
[illegible]	115	15 Miss Mistral	110
[illegible]	110	16 Mixer	115
[illegible]	105	17 xSmart	110
[illegible]	115	18 Heaven Boy	110

5th $1100 clmg., 3 yrs., 6 f.

[illegible]	114	10 All Peace	111
[illegible]	111	11 Dashmar	114
[illegible]	111	12 Proud Bird	111
[illegible]	114	13 xZuccato	108
[illegible]	108	14 Wise Not	111
[illegible]	114	15 Alroc	114
[illegible]	108	16 Brown Mota	111
[illegible]	111	17 Intermezzo	108
[illegible]	111	18 Air Boy	111

6th $1100 and Mrs. J. [illegible] South entries, odd [illegible] mmg., 3 yrs., 1 m. 70 yds.

[illegible]	111	9 Gay Mail	111
[illegible]	114	10 Town Hall	114
[illegible]	111	11 Fortune	109
[illegible]	111	12 Mercurian	111
[illegible]	111	13 xSolo a Mio	103
[illegible]	111	14 Michigan Sun	111
[illegible]	107	15 Bird	111
[illegible]	108	16 xLight	111
[illegible]	108	17 Bon Amour	115
[illegible]	105	18 Mountside	115

7th $1100 clmg., 4 and up, 1 1-16 m.

[illegible]	105	9 Tuna	115
[illegible]	108	10 Bon Amour	115
[illegible]	103	11 Mischief Swipe	108
[illegible]	111	12 Pomeroy	111
[illegible]	108	13 xBrantford	105
[illegible]	109	14 xMarshall	108
[illegible]	113	15 Top Staff	113
16 War Emblem	113	17 Chance Ray	113
18 Master Jim	103	18 Count Snazzy	113

xApprentice allowance claimed.
First post 2 p. m. (EWT).
Track fast.

FLORIDA GETS HUGE NEW SUM FROM RACES

By the Associated Press

Virtually the only important race of the week is the Coral Gables handicap at Tropical Park on Saturday which gives some of the name horses a chance for revenge against The Rhymer, surprise winner of the $50,000 Widener.

Such animals as Mioland, Market Wise and Our Boots have been named for the race, in addition to The Rhymer.

Although attendance and betting at the Florida tracks this season have not kept pace with the record totals of a year ago, race officials figure that the Flamingo State treasury is approximately $1,500,000 richer at this point than it was on a comparable day in 1941.

They estimated that Florida, on its returns from horse racing, jai alai and dog racing, increased its seasonal revenue to more than $3,500,000 as against $1,900,000 last year.

This is the first season of racing since the Florida Legislature added an additional 5 per cent take to its share of the track betting revenue, plus the breakage.

Track addicts hold that the increased take and the failure of the favorites to come through are the main reasons for the drop in betting. The wagering for the first days of the current Tropical season was $2,151,839 as against $2,846,127 in the same period of 1941.

In order to accommodate all the stables seeking room in the East, Empire City will open its barns shortly instead of waiting until just before the meeting in June. Work on the racing strip will be started soon so it will be ready for workouts.

New York will be fully represented at the National Racing Conference at Chicago this wee-end. Leaving today are William Woodward, chairman of the Jockey Club; George H. Bull, president of Saratoga and Empire City; Theodore J. Knapp, president of Aqueduct; George M. Francis, director of Belmont, and Fred Parks, secretary of the National Steeplechase and Hunt Ass'n.

Although Eddie Arcaro's injuries in Friday's four-horse spill at Tropical Park were far less serious than at first supposed, it is extremely unlikely that he will be able to ride again before early April. He suffered a badly pulled muscle in his right forearm.

Wendell Eads is another top-flight jockey who will be out of the saddle for several weeks. He will undergo a tonsilectomy this week-end and will be idle until he reports to Warren Wright for the mid-April meeting at Keeneland.

Billie Thompson, a jockey who escaped injury in the spill that grounded Arcaro, won with Master Key in the Miami Springs Purse yesterday, doing the mile and a sixteenth in 1.41 2-5, and returning $21.80 for two.

Thompson sent Master Key, owned by R. A. Dario, through a small opening on the inside as the 10-horse field was bunched at the start of the backstretch run and won going away. Charles S. Howard's Present Arms was second, and B. F. Lister's Silver Tower third.

—FOR VICTORY—BUY BONDS—

Gulls Retain Victory; President Overriden

NEW YORK, March 17 (AP)—The Atlantic City Sea Gulls won their Saturday night's Eastern Amateur Hockey League game with the New York Rovers for the second time today. The score, 7-6, just as it was when the two teams ended overtime play at Atlantic City. Tom Lockhart, president of the circuit, originally ruled the Rovers won 3 to 5 in regulation time, saying that the Sea Gull's tying goal was scored after the final buzzer. Today the club owners over-ruled Lockhart since Referee Johnny Wilken said Atlantic City's goal was legal.

TROPICAL RESULTS

FIRST—a-Through Train (Wright) 13.90, 5.70, 3.20. Hoosier (Woolf) 4.20, 3.00; Piccadilly (Meade) 3.40. Off 2:04. Also: Athaliah, War Arrow, Rurales, East Star, Civil Code, a-Cockaigne, Dorsay B., Tideover, Time Was. (a-Manhasset Stable and Greentree Stable entry).

SECOND RACE

1—Royal Bee (Young) 5—Brier Sharp (DeLara) 9—Fly Gent (Brunelle)
2—Crimson Lancer (Gomez) 6—Royal Eminence (Capoll) 10—Ile Elf (Winn)
3—San Stefan (McMahon) 7—Best Quality (Bezard) 11—Inmate (Rogers)
4—War Declare (Whitehead) 8—Gayset (Allgaier) 12—Toast (Milligan)

FIRST	SECOND	THIRD
9	4	6

Late Oaklawn Line

1ST—$700, clmg., 4 and up, 6 f.

f-xNanahcub, 108, Crowell	2-1
xBlack Beggar, 118, Adams	15-1
Betnabar, 113, Bush	8-1
Sister Polly, 113, Lowe	8-1
Cape Race, 118, Dye	12-1
f-xMighty Mess, 108, Larsen	2-1
xRing Up, 113, Glidewell	5-1
xReal Boy, 113, Dattilo	15-1
f-xShe's Right, 113, Wilson	2-1
Air Hostess, 113, Brooks	5-2
xChoker, 118, Franklin	20-1
xNijinsky, 118, Vessell	12-1

f-Field.

2D.—$700, sp. wts., mdns., 2 y., 4 f.

Which Glint, 118, Keiper	15-1
Boots Shorty, 118, Sconza	15-1
Savage Sailor, 118, Adams	10-1
Royal Count, 118, Jones	10-1
Corporal Bud, 118, Schutte	10-1
Prince Puck, 118, Vedder	4-1
Duke's Pal, 118, Litzenberger	8-1
f-Mirror Lake, 118, Longden	5-1
f-Grey Goslin, 118, Dye	5-1
In Wood, 118, Brooks	12-1
f-Volume, 118, O'Malley	5-1
Momentito, 118, Tucker	2-1

f-Field.

3D—$700, clamg., 4 and up, 6 f.

Fair Haired Boy, 112, Morrissey	15-1
Black Brummel, 118, Adams	5-1
Conscript, 112, Brooks	8-1
f-Shashoen, 112, West	20-1
f-xBig Bubble, 110, Hidalgo	20-1
xRye Grass, 107, Glidewell	8-1
Argella, 110, Whiting	10-1
xThe Nizam, 107, Crowell	12-1
Healthown, 107, Zufelt	10-1
Graustark, 112, Keiper	12-1
Journey On, 112, Longden	7-5

4TH—$800, all'ces, 4 and up, 6 f.

Designator, 112, Craig	15-1
Be Blue, 107, Wilson	2-1
Jay Stevens, 112, Brooks	10-1
Franks Boy, 112, Scurlock	5-2
Book Plate, 118, Adams	4-1
Ball Player, 112, Wallace	3-1
Cooling Spring, 112, Whiting	15-1

5TH—$800, all'ces, 3 yrs., 1 1-16 m.

Bobloy, 106, West	20-1
Lum's Pride, 115, Westrope	10-1
First Draftee, 115, Barber	6-1
Fourwars, 115, Longden	15-1
Columbus Day, 115, Craig	3-1
Pittistraw, 104, Brooks	8-1
Happy Beginner, 112, Whiting	3-1
K. Rounder, 109, Keiper	4-1
Quiz Kid, 112, Adams	8-1
Judson, 106, Wilson	20-1

6TH.—$700, clmg., 4 up, 1 1-16 m.

xHappy Khayyam, 110, Becker	4-1
xTime Counts, 110, Woods	5-1
Burgoo Trail, 115, Zufelt	3-1
Sidout, 110, McCadden	4-1
Sun Plume, 115, Balaski	15-1
Saran, 110, Brooks	4-1
xPari Sucre, 110, Dattilo	6-1

7TH—$700, clmg., 4 up, 1 1-16 m.

xKiosk, 108, Guerin	10-1
Willy, 118, Dennis	6-1
Cal Naishapur, 118, Burns	4-1
xGambit, 113, Reeves	15-1
Alcinous, 118, Green	10-1
Chin Music, 113, Adams	20-1
Soberano, 118, West	6-1
xEsajaytee, 113, Glidewell	8-1
f-Betrothed, 113, Dobson	20-1
Connie Ann, 113, Lo Turco	15-1
Recoatna, 113, Longden	2-1

f-Field.

8TH—$700, clmg., 4 and up, 1 1-16 m.

Jack's Pride, 112, Bush	10-1
xSki Dad, 102, Robertson	20-1
xArizona Lady, 105, Glidewell	6-1
Papa Jack, 113, Whiting	15-1
xSure Miss, 102, Turnbull	6-1
f-Manhunt, 112, Jones	10-1
xFlorian II, 107, Guerin	3-1
Janepola, 107, Brooks	8-1
Royal Circus, 118, Adams	2-1
xDozer's Best, 102, Camp	20-1
fxLowry, 107, Murphy	10-1
f-xHechal, 110, Hidalgo	10-1

f-Field.

xApprentice allowance claimed.
First post, 3 p. m., EWT.
Track fast.

TODAY'S RACE SCRATCHES

AT TROPICAL PARK

1—Chance Oak, Halcyon Rock, Miami Sun, Bottle Imp, Ringmenow, Regal Boy.

2—Athelhilda, Commivion, R. Marquis, Baby Therese, Supreme Chance, Baltee.

3—Putitthere.

5—Refulgent, No 'Count, Lieb Light, Bostee, Louisville II., Sam Houston.

7—Waugh Pop, Jimson Belle, My Shadow.

8—Melody Tone, Hot Iron, Circus Wings, Gay American, Reign Supreme, Easy Task.

Track fast.

AT OAKLAWN PARK

1—Minotira, Hard Loser, Long Lane, Little Rhody, Dutch Dame, Boynton.

2—Who Kan, Cherry Land, Havaheart, Winferno, Military Sand, Duke Saxon.

3—Extremus, Darby Dienst, Uncle Walter.

7—Equivocal.

8—Esta, Flushing, Peacharino, Dip, Doctor Jones, Bull Market.

Track fast.

—FOR VICTORY—BUY BONDS—

PITCHER'S DAD DIES

ROYSTON, Ga., March 17 (AP)—L. R. Chandler, father of Spurgeon Chandler, pitcher for the New York Yankees, died at his home near Carnesville today.

2 Good Tires Give Grid Team Grip on Title

ONTARIO, Cal., March 17 (AP)—The Citrus Belt League voted to play football as long as members' bus tires hold out. So Sports Editor Jake Bond of the Ontario daily rubber-necked the situation and predicted Chaffey High of Ontario should win the title by at least two blowouts.

Here's his nifty basis for that selection:

"Here at Chaffey, Coach Muggs Mitchell is well supplied with two outstanding bus tires, a pair of mediocre rear ones and a spare of unknown stamina. The right rear may or may not last the season.

"At Pomona, Coach Archie Nesbit isn't so fortunate. The Red Devils are badly in need of replacements on three wheels.

"Riverside's material is the poorest in the league, with one bad blowout, the tread worn off two other tires, and a fourth that looks like it would go out any moment."

—FOR VICTORY—BUY BONDS—

Gus Lesnevich Joins Coast Guard in N. Y.

NEW YORK, March 17 (AP)—Gus Lesnevich, the light heavyweight boxing champion, reported for duty with the Coast Guard here yesterday and was assigned as a carpenter, third class.

Woodall's Magic Aids Norm Brown

By HERB FINNEGAN

SARASOTA, Fla., March 17—Larry Woodall has been with the Sox only a couple of weeks, but the former Detroit catcher would seem to have earned his 1942 salary already.

Norman Brown, the handsome 23-year-old right hander who gave the Yankees only one hit in five innings the other afternoon, credits Larry with the sharp improvement in his pitching.

"I always gripped my fast ball tight," said young Brown in reviewing his progress here. "It used to 'take off' and was hard to control.

"Larry watched me for a while and said 'Ease up on the grip. Hold it loosely. You'll get better results.'

ONLY 23 LAST FEB. 1

"I tried the loose grip against the Yanks," Brown went on "and it worked like a charm. Instead of the ball hopping hither and yon, I could keep it down at the batter's knees. It would sink at times, too.

"I've learned something I never learned in my five years kicking around the bushes."

Brown was only 23 last Feb. 1, yet the Sox have had him since his high school days. He started in the Sox chain with Moultrie, Ga., way back in '37. The intervening years have been spent at Canton, Rocky Mount and Greensboro, with a few weeks at Scranton last spring.

Back in '38 he won 20 and lost 13 for Canton, a Class C farm in the Middle Atlantic League. In '40 he won 11 and lost 5 at Rocky Mount under Heinie Manush and was rewarded with a trip to Sarasota.

There was a plethora of pitchers in camp, however, and he was sent to Scranton before he had his bag unpacked. For some strange reason Scranton shipped him back to Heinie Manush at Greensboro, to which town the Sox had shifted their Rocky Mount franchise.

Brown had a 13-8 record at Greensboro, a great year considering he lost his first five games by one run.

Those Red Sox farm hands evidently just don't hit, because Dickman, Judd and Butland lost a host of one-run games at Louisville.

"TOO MANY COOKS"

Anyway, here he is on his second trip to Sarasota, and this time he means to stay.

He's a serious youngster standing 6-2 with a blazing fast ball. He also has shown a sharp curve. Now the Sox are working on him with a change of pace, and he is making distinct progress with it.

"Trouble with beating around the bushes," said Brown when he first arrived here, "is that too many fellows tell you how to pitch.

"One manager tells you to do this, another that. Somebody else will say 'Don't pay any attention to him; do it this way.' You just don't know whom to listen to.

"If I only could find somebody who would tell me the correct thing to do and let me work from there on, I'd be all right."

Well, he seems to have found that person in Woodall. The way he mowed those Yankees down was a caution.

Most kids would have come up with a sore arm if they knew they were to pitch against Gordon, Henrich, et al. But not young Brownie. He was eager for the challenge.

LARRY WOODALL

He strode out to the mound as calmly as if he were pitching for the high school team in his native Bennetsville, N. C.

The only men to reach were Henrich on a walk in the first, Gordon on a basehit through Cronin in the second. The rest went down in order though Selkirk and Catcher Aaron Robinson tagged balls well in that second frame which Finney camped under after a long run.

Yet with Gordon on he fanned Priddy for the third out.

GIVE CREDIT TO WOODALL

In the fourth he fanned Henrich on a fast ball which had so much on it everybody in the press box thought it was a curve. Henrich missed it by six inches and looked very much surprised. Then he fanned hucky Mike Chartak to boot.

Watch Brown in his next start, which will come on the week-end. We'll wager he'll come through with another nice performance because any Class B kid who gives the world champions only one hit in five innings his first time out should be able to take care of himself in any company.

If he does continue to pitch as he has done to date, give gray-haired Larry Woodall a bit of the credit. He put the kid on his feet after a dozen former tutors had failed.

HARVARD BOY WINS 3 BOUTS TO ENTER N.E.'S

Johnny Bullitt of Portland, Me., Harvard student and boxing pupil of Coach Henry Lamar, defeated three opponents in the final eliminations of the New England A. A. U. trials of the Irish-American A. A. at the Arena.

Battling in the 135-pound class, Bullitt outpointed Sylvester O'Donnell of the U. S. Navy and Stanley Lock of Rockland, both by decision in the trial rounds.

STOPS PERKINS

George Perkins of Saugus was Bullitt's foe in the class final, and the Harvard scrapper proved too skillful and packed too much punch and stopped the North Shore boy in the second round.

Shooting left jabs to the face and waiting his chance for an opening, Bullitt dropped Perkins with a jolting left hook in the first round for the count of nine.

He finished Perkins in the second round by lashing out with a two-fisted attack.

SLUGFEST

In a toe-to-toe scrap, Stanley Kinos of Chelsea outlasted John Gallo of Boston and scored a one-round kayo in the 147-pound class. With a few seconds of the round remaining, Kinos spilled Gallo with a right hook and the referee stopped the fuss.

A crowd of 2000 saw the last trials with the championship classes scheduled for next Monday night.

118-Pound Class—Roy Andrews, Lowell, defeated George Baker, Lynn, 3.

126-Pound Class—Steve Kronis, Boston, stopped Johnny Stoddard, Boston, 1.

135-Pound Class—Johnny Bullitt, Portland, Me., stopped George Perkins, Saugus, 2.

147-Pound Class—Sammy Kinos, Chelsea, stopped John Gallo, Boston, 1.

160-Pound Class—William McKenzie, East Boston, defeated Carmine Lato, Providence, R. I., 3.

175-Pound Class—Paul Conley, South Boston, stopped Jerry Fitzgerald, Mattapan, 1.

Heavyweight Class—Chuck Prendible, Charlestown, stopped Bill Ambler, Reading, 2.

—FOR VICTORY—BUY BONDS—

Basketball, Book Sent RAF Flier

LAWRENCE, Kas., March 17 (AP)—A new basketball and Dr. Forrest C. Allen's most recent book on the game are on their way to Laurence Nelson, an R. A. F. pilot in England.

Nelson wrote the Indiana University athletic department for an old ball and the book, "My Basketball Bible."

Indiana provided a new ball and forwarded the letter to the Kansas coach. Allen sent an autographed copy of his book, "Better Basketball."

—FOR VICTORY—BUY BONDS—

Son Out to Copy Title-Winning Feat of Dad

DENVER, March 17 (AP)—If Merrill Packer can emulate his dad the Ricks College team of Texburg, Idaho, will go a long way in the N. A. A. U. basketball tournament.

The father, Clyde Packer, racked up the last second goal which won the 1916 championship for the University of Utah.

DADDY CAUGHT 'EM WITH A HOOK—Showing off his prowess at deep sea fishing, Cubs' Pilot Jimmy Wilson, at Santa Catalina, holds his string of 25 bonita. Daughter Jane eyes dad's nice supply of fish.

Cathedral Run Set for April 11

The Cathedral Young Men's Catholic Ass'n will conduct its 32d annual 10-mile run on Saturday afternoon, April 11. This race produced the B. A. A. marathon winner last year—Pawson of Pawtucket, R. I.

Of the first 10 runners to finish in the Cathedral race last year—nine of them were within the first 10 in the B. A. A. marathon.

This is the oldest 10-mile road race conducted in the United States.

Runners may get entry blanks by addressing Thomas J. Haggerty, 75 Union Park st., Boston.

—FOR VICTORY—BUY BONDS—

Boudreau Plans to Have Indians Show the Old 'College Spirit'

Lou Boudreau plans to instill the old college spirit into his Cleveland Indians. In the clubhouse at Clearwater a blackboard faces the players as they walk out, and thereon is written: "Have a Passion to score and a Desire to Win." Like the late Bill Roper's, **"A team that won't be beaten can't be beaten"** . . . Boudreau captained the varsity basketball team in his junior year at Illinois, but never did get around to captaining the baseball team, being declared ineligible just before his junior baseball year . . . He was on Cleveland's payroll, it was charged.

• • •

"We'll have meetings before every series," Boudreau told the writers, huddled together in the clubhouse while the rain fell outside. "We'll go over everybody's mistakes in previous games, and we'll try to keep from repeating those mistakes."

Boudreau believes his keystone partner and pal, Ray Mack, will stage a comeback at the plate this year . . . Mack fell off to .228 after bashing a highly respectable .283 and being chosen all-star A. L. second baseman in 1940, his first full year in the league . . . Mack is a former crack football player at Western Reserve and looks the part . . . He stands six feet one-half inch and weighs an even 200 . . . But he can step around second base like lightning, and pivots on the 6-4-3 double play better than anybody else in the league.

• • •

"No prima donnas on the club this year," opined trainer Lefty Max Weisman, formerly of Chelsea. "Not one complaint about the food yet. Used to make me sick hearing some of these big bohunks who never had anything but beans before they came up yelping about the way food is cooked in a hotel . . .

"I remember one guy who orders 'Salisbury Steak,' " Max went on disgustedly. "He gets it, the good old hamburg. Why the big dope didn't even know what Sallsbury steak was, and there he was, and there he was yelping because he didn't have a nice juicy tenderloin."

• • •

Slick-fielding shortstop Jack Conway, who played with Tex Hughson at University of Texas, has been released by the Indians . . . Jim Hegan of Lynn was in the .240's when he played for Wilkes-Barre last year but Boudreau claims that is a pitchers' league.

"The lights are bad there," says Lou. "Hegan has all the qualifications of a hitter. He's looked great thus far." Joe Cronin also thinks highly of Hegan as a hitter.

FINNEGAN.

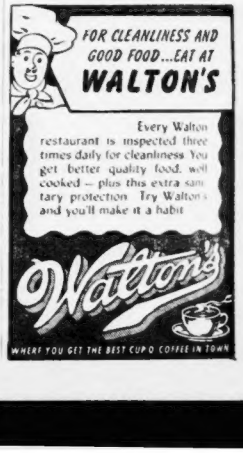
FOR CLEANLINESS AND GOOD FOOD...EAT AT
WALTON'S
Every Walton restaurant is inspected three times daily for cleanliness. You get better quality food, well cooked — plus this extra sanitary protection. Try Walton's and you'll make it a habit
Walton's
WHERE YOU GET THE BEST CUP O COFFEE IN TOWN

ANOTHER FLYING ROSS—John Ross, 22, son of Arthur Ross of the Bruins, gets a good luck handshake from Fliegt. Lieut. F. W. McCrea at the Montreal recruiting office after being accepted as an aircrew candidate for the RCAF. Ross, holder of a commercial pilot's certificate, must start at the bottom as an aircraftman, second class. His brother, Arthur Ross, Jr., is a pilot officer in the RCAF, serving as an instructor at St. Hubert, Quebec.

EVERYTHING'S BIG AROUND SIMON'S CAMP

SUMMIT, N. J., March 17 (AP)—Beginning with James Joy Johnston's voice—the big wind under the derby hat—everything around Ample Abe Simon's training camp up here in the north Jersey hills is big.

Naturally, James Joy's voice is the biggest of all. That situation is 2 to 5 in any book any time the reformed boy bandit is in the neighborhood. The sound of the fury even out-sizes Ample Abe himself, and that's no soft touch when you stack up against a dainty 250-pounder.

HANDS LIKE TWIN BEDS

Abe's paws are so huge he has to wear training gloves weighing a mere 27 ounces each instead of the conventional 16. Put headboards and woolen blankets on them and they'd look like twin beds. Ordinarily, fighters drink water from a quart bottle between rounds. Abe takes his swigs from a magnum-sized jar. Johnston insists this is not because the other's so small he's afraid his gladiator would accidentally swallow bottle and all.

But somehow when you talk of the stylish size of things in these parts, you always come back to James Joy's tremendous jawing. And, brothir, he's really under a full head of steam as time draws near for Abie's return rassle with Joe Louis for the Army Emergency Relief Fund in Madison Square Garden a week from Friday.

LIKE TWO OTHER GUYS

Of course, you always try to duck when James Joy is in this condition. It's not contagious, mind you, but the wind is something fierce. However, after watching Abe go through several fairly snappy rounds using a left hand that resembles a cross between a California Redwood and the front end of a truck, and comparing him with the slow, lumbering giant who went 13 rounds with the Bomber a year ago, you're willing to give James Joy half an ear anyway.

"Just look at that left," he will holler, the derby bouncing up and down with excitement. You can't very well overlook Abe's port-side poke. When he sticks it out, it's the only thing visible for miles.

"Why," Jimmy adds, "he's great. He's so much faster and steadier than he was a year ago he looks like two other guys."

Three Lowell Boys to Box On Arena Card

Lowell, one of the leading cities in New England in the production of worthy pugilists, will have three of its latest prospects on display Friday night at the Boston Arena when the Goodwin A. C. presents a boxing show featuring Al "Red" Priest, Cambridge, vs. Bill Tordiglione, North End, in the 10-round top event.

The Lowell larrupers who have been placed in the supporting cast by Matchmaker Rip Valenti are Dave "Golden Boy" Andrews, who is rated as one of the best young professionals in the country, Jimmy Taylor, a kid with a kayo punch, and the Blond Tiger, who has been thumping all rivals.

Andrews gets his first stiff test as a professional when he clashes with capable Dom DeCiantis, Providence, who was a very good performer in amateur days and has been campaigning with marked success among the professionals.

Jimmy Taylor takes on Danny Fitzgerald, Roxbury, and the Blond Tiger runs into Eddie DeAngelis, Revere.

Other preliminaries will be Mel Smallwood, Boston, vs. Eddie Rossi, Everett, and George Vento, Cambridge, vs. Florian Desmaris, Manchester, N. H. All five supporting bouts have been listed for six rounds each.

FREE Samples of Remarkable Treatment
FOR PAIN OF
Stomach Ulcers
Due to Gastric Hyperacidity

Are you tortured with the burning misery of too much free stomach acid? Use of the famous VON TABLETS is bringing comforting relief to hundreds of such cases. Sincerely grateful people tell of what they call the "wonders" Von's Tablets have done for them. This gentle formula aims to counteract surplus, irritating stomach acid and to soothe and protect inflamed stomach surfaces. If you suffer symptoms of stomach ulcers caused by too much stomach acid, or you suffer from indigestion, gas, heartburn, bloating—due to this cause—you, too, should try Von's for prompt relief . . . right at home . . . without rigid liquid diet. Get FREE Samples of this remarkable treatment and details of trial offer with money back guarantee if not satisfied. Instructive booklet is included. Write, 'phone HAN. 7339, or call at

BOSTON VON COMPANY
Dept. B-670, 328-A Tremont St., 5th Floor, Boston
Opp. Park St. Church

Jenkins Visits South Boston

Among the noted Irishmen on hand to aid South Boston in the celebration of St. Patrick's Day is Lew Jenkins, former lightweight champion of he world, more generally known as the sweet swatter from Sweetwater, Tex.

Without a word of warning Jenkins arrived in Boston last Saturday and turned up yesterday at Kelley & Hayes gym for an hour's workout. Booked to fight Mike Kaplan, Dorchester, in the 10-round feature bout of a Boston Boxing Ass'n show a week from Friday night, March 27, at Mechanics Building, Jenkins wasn't expected in the Hub until next Monday.

TAKES DAY OFF

Jenkins revealed that he had come quietly into Boston, took in a stage show Saturday and toured the city Sunday on foot.

"Always wanted a glimpse of Boston," said Jenkins. "It's quite a town."

Determined to make good in his comeback (he's seeking either the lightweight or welterweight crown) Jenkins is dead serious about conditioning work.

"Been in the gym every day now for a month. You should see me belting those sparring guys around in New York. I've got the old punch and any time I'm in shape I'll best anyone they put in against me.

"I'm going to skip the gym today, however. Want to go to South Boston and see the parade. I've heard it's the foremost Irish community in the country and that's the place for me on St. Patrick's Day. I want to meet Hambone Kelley and Jim Maloney. They were great fighting Irishmen and I'm anxious to shake hands with them."

Matchmaker Jack O'Brien of the B. B. A. has made arrangements for Jenkins to join the celebration and meet Maloney and Kelley. Jenkins, a snappy dresser, has brought along an emerald green ensemble for the occasion.

—FOR VICTORY—BUY BONDS—

Today in Sports

HOCKEY

Boston Bruins vs. Brooklyn Americans at Boston Garden, 8:30 p. m.

BASKETBALL

Girls amateur tournament at Woburn High School, 7:30 p. m.

AUTOMOTIVE
200—Automobiles for Sale

PRICES TALK LOUDER THAN WORDS
YOU CAN SAVE MONEY HERE
- All Cars Carefully Reconditioned
- Tires, Batteries and Upholstery OK'd
- Big Turnover . . . Small Profits

'41 Chrys. Wind. 2-D. Fluid	$1043	'40 Chev. Coach—5 to choose	$595
'41 Chevrolet Club Cpe. R&H.	775	'29 Pontiac Sedan	495
'41 Chevrolet Tour. 2-Door	745	'39 Olds. Club Coupe	495
'41 Buick 41 Sedan	945	'39 Olds. Coach	495
'41 Dodge Club Cpe. Fluid Dr.	945	'39 Plymouth Conv. Sedan	495
'41 Pontiac 2-Door	845	'39 LaSalle Sedan	495
'41 Mercury Club Cab.	895	'39 Lincoln Zephyr Coupe	495
'41 Mercury Club Coupe	845	'40 Hudson Sedan	495
'41 Pontiac Club Cab	1195	'39 Buick 41 Sedan	495
All extras—Cost $1600.		'39 Buick 81 Sedan	495
'41 Hudson Sedan	795	'38 Plymouth Sedan	375
'41 Hudson Coupe	695	'38 Chrysler Sedan	375
'40 Buick Torpedo Sedan	795	'38 Olds. 6 Tudor	375
'40 Pontiac 2-Door Sedan	695	'38 Dodge Coupe	345
'40 Plymouth Tudor	495	'37 Chevrolet Coach	245
'40 Packard Club Coupe	595	'37 Plymouth Sedan	275
'40 Olds. Club Cab., R & H	795	'37 Plymouth Coach	245
'40 Mercury Club Cab.	795	'37 Pontiac Sedans	245
'40 Chevrolet Club Coupe	645	'36 Fords, Chevs., Buicks, Olds, Cad. LaSalle	195
'40 Chevrolet Sport Sedan	595		

Many Other Fine Values — Come Early
MARKS MOTORS, Inc.
830 COMMONWEALTH AVE.
BOSTON — LONgwood 9588

MAIN ST. OLDS
600 MAIN ST. CAMBRIDGE KIR. 6005

'40 Olds. 90; 4-D. T. Sed. H.S. $845
'40 Olds. 70, 2-D. T. Sed. RH 725
'40 Olds. 60, 2-D. T. Sed. RH 685
'36 Olds. 6, 4-Dr. Tr. Sedan 225
'40 Buick Sp. 2-Dr. Sed. RH 795
'38 Packard Cl. Cpe., R&H. 345
'36 Hudson 4-D. T. Sed. RH 150
'37 Dodge 4-Dr. Tr. Sedan 175
'36 Dodge 4-Dr. Tr. Sedan 125
Many Other Makes and Models
Most of These Cars Have
Good Tires, Heaters and Radios
→ALWAYS OPEN←

Astounding Prices ! !
Unequalled Tires and Condition

'29 Buick Special 4-Dr. Sed., R.H.	$595
'39 Olds. 4-Dr. Sed., R.H., 6 Cyl.	565
'39 Dodge 4-Dr. Sedan	535
'39 Plymouth D. L. 2-Dr., R. H.	495
'38 Chev. Master D. L. Town Sed.	395
'38 Ford Conv. Coupe	395
'36 Ford Station Wagon	285
'37 Plymouth 4-Dr. Sedan, R. H.	275
'36 Plymouth Sedan, 4-Dr., R. H.	235
'36 Ford Tr. Tudor, a beauty	185
'36 Plymouth D. L. 2-Dr., Rbr.	195
'35 Ford Phaeton, very nice	175

MANY OTHER SIMILAR BARGAINS
SYD'S MOTOR MART
328 Mass. Ave., Cambridge ELI. 8324

REPOSSESSED CARS
'41 Willys 4-Dr. Sedan, radio, heater.
'40 Willys 4-Dr. Sedan, very clean.
'37 Willys 4-Dr. Sedan, reconditioned.
'41 Studebaker Champ. Sed., 3400 mi.
'41 Plymouth 4-Dr. Sedan, excellent.
'40 Dodge 4-Dr. Sedan, radio, heater.
'38 Plymouth 4-Dr. Sed., very clean.
'37 Olds. 6-Cyl. 4-Dr. Sedan.
'39 Packard Club Conv. Coupe, radio.
'37 Ford Conv. Coupe, radio, heater.
'36 Ford Phaeton, very clean.
United Auto Credit Co., 15 Berkeley St.

'39 Ford $395
2 Dr. Sedan, R&H. Good tires. 720 Beacon St. (Kenmore Sq.). Boston. COM. 9402

BROADWAY CHEV. CORP., SOMERVILLE. "HOME OF LOW PRICES." 130 BROADWAY, SOM 3700

THIS IS NOT A BANK—BUT YOU SAVE MONEY
BADDIAN BROS., 80 Prospect St., Camb. Kir. 0440

BOSTON AMERICAN
Entered as second class matter at the postoffice at Boston, Mass., under the Act of March 3, 1879, also at the Post office Department, Canada.

Published daily except Sundays and holidays, 5 Winthrop Sq., Boston, Mass., by American Newspapers, Inc., President Vice-President, H. G. Kern; Resident Assistant Secretary, J. B. McGarrigan. Telephone Liberty 4000.

Subscriptions by mail, postpaid, one month, 50c; three months, $1.50; six months, $3.00; one year, $6.00. Boston Postal District, 75c month. Domestic rates include postage in the United States, Puerto Rico, Philippines, Cuba, Hawaii, Alaska, Mexico, Canal Zone, Canada. Mail subscriptions payable strictly in advance. Rates to foreign countries $2.00 per month.

The Boston Evening American assumes no financial responsibility for typographical errors in advertisements, but will reprint that part of an advertisement in which the typographical error occurs. Advertisers will please notify the management immediately of any error which may occur.

MEMBER OF ASSOCIATED PRESS

The Associated Press is exclusively entitled to the use for reproduction of all news dispatches credited to it or not otherwise credited in this paper and also the local news published therein. All rights of reproduction of special dispatches herein are reserved by the Boston Evening American.

AUTOMOTIVE
200—Automobiles for Sale

FORD V-8 MOTORS
REBUILT To FACTORY SPECIFICATIONS

NEW MOTOR GUARANTEE
$44.50 STD. EXCH.
Plus! Labor-Oil-Gaskets
Also CHEVY DODGE PLYM HIGHER
ALL NEW PARTS 3-HOUR INSTALL.
Clutch Plate and Towing NO EXTRA CHARGE
NO PAYMENT FOR 30 DAYS
$1.25 A WK
MINER MOTOR EXCHANGE INC.
525 BROADWAY AT MAGOUN SQ. SOMERVILLE
OPEN EVES. TILL 9 P. M. PRO. 4354-5

COME TO BELMONT FOR VALUES
None Better Anywhere
BEST SELECTION OF
USED CARS IN BOSTON
All Makes and Models
ALL CARS GUARANTEED
Every Car Equipped With
5 PERFECT TIRES
PLEASANT ST. GARAGE
1000 Pleasant St., Belmont. Tel. 1108
ALWAYS OPEN

'37 Ford $285
85 Sed. Good tires, R&H. 720 Beacon St. (Kenmore Sq.), Boston. COM. 9402.

'35 FORD CONV. COUPE, $195
This fine car is in very nice shape and has good rubber. A real economical car. Connolly's Garage, 165 Chestnut Hill Ave., Brighton. STA. 6700.

For sale 1941 Special De Luxe Plymouth 4-Door Sedan. Mileage 5500. Heater. Like new. Kirkland 2231.

$875

'41 BUICK SEDAN (2 to choose) 850 Commonwealth Ave. $945
LON 9588 Open Eves

'36 Graham Sedan. Sell for storage, $95. Garage, 280 Wash. St., Brighton. Alg. 7780.

203—Tires—Parts—Accessories

VULCANIZING
PASSENGER—TRUCK
TIRES AND TUBES
ARTHUR WOLFE
373 Tremont St., Boston. Dev. 9320

TIRE, WHEEL LOCKS $3-$5.95
Protect your tires and wheels against theft. Dealers call-write for price list. Chelsea Tire & Cycle, Chelsea Sq. Che. 1434.

Used Tires CAREFULLY INSPECTED **All Sizes**
WHOLESALE. SEE US FIRST. 846 COMMONWEALTH AVE. BOSTON.

Used Tires, All Sizes MASS. AVE. MOTOR CAR CO
2150 MASS. AVE., NO. CAMBRIDGE ELI. 9411.

204—Automobiles for Hire

RENT a CAR or TRUCK
DRIVE YOURSELF. R. S. ROBIE, Inc
Motor Mart, Park Sq. Hubbard 6800

Automobiles Wanted

INSTANT CASH PAID FOR YOUR CAR
WE WILL PAY OFF YOUR BALANCE AND GIVE YOU THE DIFFERENCE
251 PROSPECT ST., CAMB. ELI. 9800

CASH FOR CARS
WE PAY MORE—MARKS MOTOR INC.
830 Comm. Ave., Boston LON 9588

SPOT CASH HIGHEST PRICES BRILLIANT'S
192 BROADWAY, SOMERVILLE. PRO. 4070-4071

LATE TRUCKS Wanted—Cash Paid Immediately
KARAS, 965 Columbus Ave., Roxbury. GAR. 8469.

100 Cars Wanted For $25 to $1000. Mr Celani, Mal. 3229 **CASH**

$25 to $50 More for Your Car. **GAR. 9386**

CASH FOR YOUR CAR in any condition. 120 MAIN ST. MALden 6500. **CASH**

WANTED CROSLEYS, BANTAMS, WILLYS. JOHN CONNOLLY, STA 6700.

CASH FOR YOUR CAR. Garage 1540 Columbus Ave., Roxbury. GAR 6274.

Cars Wanted—Cash Waiting. Fellaway Motor Mart, Kenm. 868 Cmwlth Ave.

All cars, trucks wanted for cash. 121 No. Beacon St., Brighton. ALG 9665.

CASH—Call on me if you want to sell your car. Revere 2417. Mr. Garr.

209—Automobile Insurance

PLATES AT ONCE
ALL RISKS CONSIDERED
$10 DOWN 7 MONTHS TO PAY
Rate Lowered 15 Per Cent Since January
JOHN E. McDONALD & SON
89 Broad St. Room 733. HUBbard 7489

$10 Down, budget; plates at once—new or old cars; home calls. Open eves. D. Ward Drewry, Ins. Bkr. Harvard Sq. ELIot 0122 or 141 Mifflin St. Room 741. LIBerty 9519

ALL RISKS Considered. J. T. FLYNN 318 Washington St., Newton. LASell 6828

AUTOMOTIVE

200—Automobiles For Sale

USED CARS IN TOWN
All With Excellent Tires
FORDS & MERCURYS

'41 FORD Tudor, Heater $675
'41 FORD Super 2-Dr. R&H, Spot. 895
'41 FORD Super Club Sedan, R&H. 895
'40 MERCURY Fordor, R&H 695
'39 FORD Tudor 395
'39 FORD De L. Fordor, R&H 475
'38 FORD Coupe 295
'37 FORD (60) Tudor, Only 195
'36 FORD Fordor Tr. Sedan, R&H .. 95

PLYMOUTHS & DODGES

'41 PLYMOUTH Coupe $795
'41 PLYMOUTH 4-Dr. Sedan, R&H .. 875
'38 PLYMOUTH Coupe 350
'37 PLYMOUTH 4-Door Sedan 325
'37 DODGE 4-Door Sedan 375

CHEVROLETS

'41 CHEV. Spec. De L. 2-Dr. Sed. Htr. $725
'40 CHEV. Sedan Coupe, R&H 775
'39 CHEV. Town Sedan, Heater 475
'38 CHEV. Town Sedan 395
'37 CHEV. Town Sedan, Heater 275
'36 CHEV. Town Sedan 195
'36 CHEV. Town Sedan 175

Russell Burnett, Inc.
747 McGRATH HIGHWAY
SOMERVILLE
SOM. 7600 — OPEN EVES.

35,000 MILES OF TIRES FREE
2 Additional Extra Good Tires Included With Every Car Purchased This Week.

'40 Buick Spec. Cpe., prac. new $695
'39 Buick Spec. Sed., low mi.... 595
'40 Plym. Del. Sed., only 11,000 mi. 665
'40 Plym. Club Cpe., almost new 595
'40 Ford Sedan, Radio & Heater. 535
'40 Ford Tudor, new tires..... 495
'38 Ford Coupe, real nice..... 225
'37 Ford Tudor, very clean..... 235
'38 Plymouth Sed., extra nice.... 385
'38 Plymouth 2-Dr., like new.... 375
'37 Plymouth Sedan, perfect.... 295
'38 Ford ½-Ton Sed. Delivery.... 225
'39 Dodge De. L. Cpe., R&H..... 465
'35 Ford Conv. Cpe., a beauty.... 145

MOST OF THESE CARS HAVE PRACTICALLY NEW TIRES AND CARRY A 30-DAY GUARANTEE
LOWEST TERMS—ALWAYS OPEN
CASH FOR YOUR CAR
Mass. Ave. Motor Car Co.
2150 Mass. Ave., No. Camb. ELIot 9411

BROADWAY CHEVROLET CORP.
130 BROADWAY SOMERVILLE
SOMerset 3700
24-HOUR SERVICE ALWAYS OPEN

1937 PACKARD 2-Pass. Cpe., R. & H.
1941 CHEVROLET Town Sedan
1939 CHEVROLET Beach Wagon
1939 DODGE 3 Passenger Coupe
1937 CHEVROLET Town Sedan
1938 CHEVROLET 2-Door Sedan
1936 CHEVROLET 2-Door Sedan
1939 DODGE Pick-Up Truck
50 OTHERS TO CHOOSE FROM
ALSO 25 TRUCKS—ALL MODELS

'38 Olds $395
6 Sed. R&H. Excellent tires. 720 Beacon St. (Kenmore Sq.), Boston. COM. 9402.

'37 LINCOLN ZEPHYR $245
4-Dr. Sedan. Needs a little appearance work. Call Mr. Larssen, Aspinwall 8670 or see car at 890 Commonwealth Ave., Boston.

'39 Ply. $395
Coupe. R&H. Excellent tires. 720 Beacon St. (Kenmore Sq.), Boston. COM. 9402.

'35 PLYM. DE L. SED., $179
4-Door with trunk. A clean car with fine tires. Many miles of unused transportation. Connolly's Garage, 165 Chestnut Hill Ave., Brighton. STA. 6700.

'37 Stud. $265
4 Dr. 6. Good tires. R&H. 720 Beacon St. (Kenmore Sq.), Boston. COM. 9402.

'39 ZEPHYR SEDAN $645
Blue—R. & H.—Good tires.
T. C. BAKER CO.
BROOKLINE VILLAGE BEA. 5200

1936 PACKARD SEDAN $75
As traded special—runs good. 1921 Mass. Ave., Porter Sq., Cambridge. ELI. 0560.

75 FINE CARS. ALL PRICES. OPEN EVENINGS
BENLEY KIMBALL, 1299 Boylston St. Ken. 4010

REAL ESTATE

80—Houses for Sale

ATLANTIC 2-FAMILY
259 NEWBURY AVENUE
FOR someone who wants a fine home and a conservative investment, this property is ideal; 5 rms. on 1st, 6 on 2d; 2d-floor apt. now ready for occupancy, which owner could move into at a net cost of approx. $20; small down payment and balance like rent. L. C. TROTT, CAP. 9095.

EVERETT 2-FAMILY, $5250
27 EDITH ST., off Shute St.—4 rms. and bath on each floor, with furnace heat. Ideally located for transportation facilities and stores; $500 down and only $20 a month with income from 1st floor; 2d floor ready for immediate occupancy. C. F. QUIMBY, CAP. 9095.

MONEY TO LOAN

On Your Name Only $25 TO $300
$50 OR LESS — QUICKLY
PHONE—THEN COME IN FOR YOUR MONEY

LOANS IN 1 DAY

333 WASHINGTON ST., Room 407, CAPitol 6960, License 83
88 FEDERAL ST., Room 601, Chamber of Commerce Bldg., HANcock 6100, License 93
PARK SQUARE BLDG., Room 1003, 31 St. James Ave., HANcock 4311, License 200
145 TREMONT ST., Room 603, opposite Boston Common, HUBbard 7050, License 111
10 POST OFFICE SQ., Room 824, 100 Milk St., LIBerty 5703, License 216
CAMBRIDGE: 631 MASSACHUSETTS AVE., Room 203, TROwbridge 7705, License 159.
OTHER OFFICES: Malden, Waltham, Quincy, Hyde Park, Roslindale, Norwood

Public Loan CORPORATION

Get **CASH** SIMPLY and QUICKLY
Call HUB 6144

Business women, civil service workers, government employees, mechanics, chauffeurs, executives, foremen, or any other regularly employed persons—come to us if you want $25 to $250 or more. No one notified. Co-signers not required. Friendly, quick service.
"Phone for your loan"
CALL HUBBARD 6144
Ask for Miss Hogan. She will be pleased to take your application for a Loan and save you the necessity of applying in person.
PERSONAL FINANCE CO License 22

Personal FINANCE CO.

"HOW CAN I GET A LOAN FOR LESS?"

To apply for a $20 to $300 loan tell us how much you need and how you want to repay. Loans are made on furniture, car or note. No endorsers. No credit inquiries of friends or relatives. Quick, private service.

Payments include charges at Household's rate of 2½% per month on that part of a balance not exceeding $100, and 2% per month on that part of a balance in excess of $100 which is less than the maximum permitted by the Small Loan Law.

Cash Loan You Get	Choose a monthly payment plan			
	3 payments	6 payments	12 payments	18 payments
$ 25	$ 12.97	$ 4.54	$ 2.44	
50	25.94	9.08	4.87	
75	38.91	13.62	7.31	$ 5.23
100	51.88	18.15	9.75	6.97
150	77.70	27.16	14.56	10.39
200	103.51	36.13	19.33	13.76
300	155.02	54.02	28.82	20.46

HOUSEHOLD FINANCE Corporation

BOSTON—3 OFFICES
110 TREMONT STREET—4th Floor, Suite 408, Studio Bldg., LIBerty 5274
80 BOYLSTON ST.—Cor. Tremont St. Suite 501, Little Bldg., HUBbard 5844
59 TEMPLE PLACE—Cor. Washington 8th Fl., Blake Bldg., HUBbard 4142
BROOKLINE
COOLIDGE COR. THEATER BLDG.—286 Harvard, Suite 3, 2nd Floor, LONgwood 4471
CAMBRIDGE
678 MASSACHUSETTS AVE.—5th Fl. Central Sq. Bldg. TROwbridge 5322
DORCHESTER
AT UPHAMS CORNER—598 Columbia Rd., 2nd Floor GENeva 4010
MALDEN
351 MAIN ST.—2nd Fl. MALden 7044
QUINCY
1372 HANCOCK STREET—3rd Floor, Quincy Savings Bk. Bldg. GRAnite 3552
WALTHAM
282 MOODY ST.—2nd Fl. WALtham 2304
LYNN
7 WILLOW STREET—at Central Square 3rd Floor LYn 3-0646

Licensi Nos. 16, 223, 202, 141, 64, 143, 6, 180, 79, 154
Household also maintains offices in Lowell, Salem and Manchester, N. H.

CASH YOU GET	AMOUNT YOU REPAY FOR 10 MOS
$100.	$6.63
150.	9.94
250.	16.57
300.	19.89
500.	31.90
700.	44.66

***Lower Cost* LOANS**
$60 to $1000 or more

Before you get a loan anywhere investigate our simple, low cost loan service. No wage assignments, no embarrassing inquiries of friends or employer. Just come in or phone.

EST. 1888 Chartered Cos. of Mass. State No. 2

Fifty-four years of Service
WORKINGMEN'S LOAN ASSOCIATION
178-179 Tremont St. • 6th Floor • Tel. Hub. 5060

$50 to $300
LOANS ON NOTES FURNITURE AUTOS
ONE DAY SERVICE CAR REMAINS IN YOUR POSSESSION
STATE LOAN Co.

BOSTON
619 Washington St. (near Boylston) HANcock 5872 Rm 404 License 145
DORCHESTER
584 Columbia Rd., Uphams Corner COL. 5700 Rm 205 License 126
MALDEN
9 Pleasant St., Malden Square Malden 5530 Rm 2 License 227
SOMERVILLE
238-A Elm St., Davis Square Prospect 4130 Rm 6 License 211
SALEM
228 Essex St., Town House Square Salem 0049 Rm 2 License 56
PROVIDENCE R. I.
120 Union St. Rm 307 Gaspee 5673

DO IT TODAY!

At the "NATIONAL" for any amount up to $300 **ON YOUR OWN SIGNATURE** for FUEL—CLOTHING or any other worthy purpose. Call, Write or Phone

294 WASHINGTON ST.
2nd Floor LIBerty 8544 Old South Building License No. 82
★ BOSTON • 1 WINTER ST.
4th Floor HUBbard 8856 Winter Building License No. 179
★★ CAMBRIDGE • 678 MASS. AVE.
2nd Floor TROwbridge 3725 Central Sq. Building License No. 177
★★★ MALDEN • 1 SALEM ST.
2nd Floor MALden 6485 Corner Ferry St. License No. 177
★ Open Wednesday Evenings until 8 o'clock
★★ Open Thurs. Eve. Till 8
★★★ Open Tues. & Thurs. Eves. Till 8

NATIONAL LOAN SOCIETY, INC.

DO YOU NEED MONEY?
Let us help you. We have served over 500,000 people in Greater Boston during the past 25 years.

The **MORRIS PLAN BANKING COMPANY** *of Boston*
209 Washington St., Boston
The Bank for the Individual
BRANCHES
Park Square Roxbury Cambridge
Member Federal Deposit Ins. Corp.

MONEY LOANED ON DIAMONDS
Watches, Gold, Silver, Jewelry or cash paid. Licensed Bonded, Collateral Brokers. Est. 1904. Collateral Tickets Bought or Financed. Mail Orders. BARGAINS IN UNREDEEMED DIAMONDS
GOOD INVESTMENT. CASH OR BUDGET PLAN
SAGER BROS. BD., 333 WASH. ST., 6th FL

ANNOUNCEMENTS

6—Deaths

ALMEIDA—Cambridge, March 16, Theresa, Beloved wife of Manuel Almeida. Funeral from the Joseph A. Costa Funeral Home, 209 Prospect St., Cambridge, on Wednesday at 8:30 A. M. Requiem high mass at St. Anthony's Church at 9 o'clock. Relatives and friends invited to attend. Burial in Cambridge Cemetery.

9—Funeral Director

J. S. Waterman & Sons
Funeral Directors
497 Commonwealth Ave., Boston

10—Monuments

MONUMENTS at low prices. Theo. J. Craig, 14 Federal Ave., Quincy. Gra. 2807.

15—Lost and Found

LOST—Red male Irish Terrier; Winchester license tag. Reward, Wm. 1168-M.

18—Special Notices

PILES! PILES! PILES!
Get relief from piles, rectal irritations, fistulas, with Cheney's Medicated Suppositories. Cheney's Suppositories melt at body temperature and absorb, no fuss, no muss. Hundreds of unsolicited testimonials prove this remedy must be good. Box of 12, 50c; mailed for 60c. G. E. CHENEY CO., 15 Union St., Boston.

WE PAY $5-$20 EACH
For men's used Suits, O'coats, etc. We call anywhere. United Clothiers, 103 Washington St. LAF. 8116

Licensed Masseur; general massage. Hrs. 9 A. M. to 5 P. M. 43 Braddock Park, Boston, or home calls.

29—Medical

PROSTATE KIDNEY-BLOOD CHRONIC DISEASES
Reasonable Fee—Hours 9-8—Consultation Free
C. B. CONNER, M. D. 32 BOYLSTON ST. HAN. 5938

FREE EXAMINATION AND CONSULTATION DANIEL J. WALSH, M. D., 18 Boylston St

RENTALS

93—Moving, Trucking, Storage

STORE YOUR FURNITURE
IN a bonded and licensed warehouse, pay the bill six months later. Call Hubbard 9089 for a mover. Mass.

DANCING

50c LATEST STEPS. MISS FAWCETT 177 HUNTINGTON AVE. (Near Mechanics Sub. Stop). COM. 8511

OUR FIGHTING BUDDIES OVERSEAS — Another new Picture Book with the next Sunday Advertiser.

Find out
for yourself how good our loan service actually is when you want
CASH
Loans $10 to $300
FAMILY LOAN CORPORATION
BOSTON—License No. 92
295 Washington Street
2d Fl. opp. Old South Meeting House
Telephone LAfayette 2322
DORCHESTER—License No. 43
1485 Dorchester Avenue
Fields Corner 2nd Fl. (opp. Kresge)
Telephone GENeva 5356
SOMERVILLE—License No. 96
7 Davis Square
Dreyfus Bldg., 2d Fl. (over Waldorf Cafeteria), Telephone PROspect 4412

FOR SALE

125—Jewelry and Diamonds

There is a ready cash market today for old gold, old coins, antiques, cameras, binoculars, etc., which command good cash prices. The dealers listed below invite your patronage.

CASH for DIAMONDS, OLD GOLD, SILVER, Etc. Leffin's, 535 Wash. St. Rm. 401 Est. 1886

127—Clothing—Furs

TOPCOATS - SUITS $9.75 UP
UNITED CLOTHIERS, 103 Washington St.

130—Refrigerators

REFRIGERATORS bought, sold and exchanged. Also fine icebox, ours fixed. 56 up. MARKS, 615 Albany St. Com. 8646.

'41 NORGE (in crate), bargain. Others. Terms. 26 Church St. (Harvard Sq.), Cambridge. TRO. 1810.

FRIGIDAIRE—Reconditioned, guar. Cambridge Radio Con., 940 Mass Ave., Tro. 9408.

LEARN and EARN

TRAINED WELDERS WANTED
Learn this well paying trade and BE A CERTIFIED WELDER.
Visit, Write or Phone COM. 4214
New England Welding Laboratories, Inc.
88 St. Stephen St., Boston

EMPLOYMENT

60—Employment for Women

JORDAN MARSH CO.
SALESWOMEN
Experienced Coats, Suits, Dresses, Millinery, Accessories, Shoes. Apply Employment Department, 31 Bedford Street, 9:30 to 12.

BOSTON WOMEN
Local firm can use capable housewives or middle-aged women; 25 hours a week. Business experience unnecessary. Call HUB. 3743 for appointment.

LAUNDRY
Puller, wash. Steady work. STATLER LAUNDRY, 500 Commonwealth Ave., Boston.

NEWTON EMPLOYMENT, BIG, 5440. Require Maids, Cooks, Couples. Excellent Positions. Good Wages.

61—Employment for Men

WANTED — Young men, 16 years or over, with or without bicycles, for messenger work. Apply Mr. Murphy, Western Union, 220 Congress St., Boston.

FOR BEST RESULTS USE RECORD-AMERICAN WANT ADS

WATCH FOR **YOUR DRAFT NUMBER** IN WEDNESDAY'S AMERICAN

Complete Easy-to-Read Listings

3 PAGES OF COMICS

BOSTON EVENING AMERICAN

The only Boston evening newspaper with direct wire services from Associated Press and International News Service.

BOSTON, TUESDAY, MARCH 17, 1942

Entered as second class matter at Boston Postoffice

2 CENTS

Treas., Mar. 17 (AP)
Balance 3,098,544,143
Receipts 15,055,670

Allied Hope Against Japs—After a flight from the Philippines to Australia, Gen. Douglas MacArthur assumes command of the United Nations' armies fighting the Japanese in the Far Pacific. Acclaimed as the Hero of Bataan, MacArthur's defense there was climaxed by the suicide of the opposing Jap general. (Two full pages of pictures in middle of this paper.)

International News Photograph Service

Picture Book -:- OUR FIGHTING BUDDIES OVERSEAS -:- IN NEXT SUNDAY'S **Advertiser**